THIS IS AUTOMOBILE SAFETY WEEK!

Under Direction of The Glendale Evening News

Co-operating With the Automobile Club of Southern California, Local Auto Dealers, Merchants, Realtors, City Officials, Churches, Service Clubs, Theatres, Citizens in General

WORLD NEWS BY LEASED WIRE

The Glendale Evening News

LEADING NEWSPAPER OF THE SAN FERNANDO VALLEY

WEATHER: Fair; moderately warm. GLENDALE, LOS ANGELES COUNTY, CALIFORNIA, THURSDAY, AUG. 14, 1924 Fourteen Pages VOL. XIX. NO. 301

CITY NEWS EDITION 2 CENTS

KID M'COY MAY OFFER PLEA OF INSANITY!

MAKES PLEA TO REDUCE ACCIDENTS

E. B. Lefferts of Auto Club Gives Facts and Figures At Luncheon Meet

Less than one per cent of the automobile accidents in Southern California are caused by mechanical trouble, while 95 per cent are due to ignorance, lack of education and incompetency of drivers, E. B. Lefferts, manager of the public safety department of the Automobile Club of Southern California, told members of the Glendale Advancement Association in an address delivered today noon at the meeting of the association held at the Harriett Mae Tea Room.

Mr. Lefferts appeared before the association through the courtesy of A. T. Cowan, publisher of The Glendale Evening News, and his address was in keeping with the Glendale Evening News' Automobile Safety Week plan, started last Sunday.

Compliments People

Mr. Lefferts complimented the people of Glendale on the spirit of co-operation they had shown in observing The Glendale Evening News' Safety Week, as evidenced by the small number of accidents reported since Sunday, compared with the total number for last week and the previous week.

"The problem of preventing accidents is a matter of education," Mr. Lefferts said. "Most of the accidents are due to this lack of education, or ignorance, if you wish to call it that. Only a small fraction of one per cent of the accidents in Southern California are caused by mechanical defects in an automobile or engine trouble.

"Statistics show that 17,000 persons were killed in automobile accidents in the United States last year. In 1906 there were 374 persons killed in automobile accidents throughout the United States. Last year there were more persons who lost their lives through automobile accidents in Los Angeles county alone, than were killed in the entire United States in 1906, so you can see what a problem the country faces.

"Quoting statistics again, and based on reports and observations, we find that 75 per cent of the accidents occur at street intersections. No person is going to smash up another person's car intentionally, no person is going to commit suicide or willingly run the risk of losing his life and causing the death of others by causing a collision, yet accidents are taking place daily.

Drivers Must Think

"The chief trouble is that people do not stop to think. They do not stop to think that, when going twenty miles an hour, the car can not be stopped, as a rule, within less than thirty-seven feet, and, when going twenty-five miles an hour, their stoppage distance is increased to fifty-eight feet. At

(Turn to Page 2, Col. 5)

Scores Hit With Anti-Jazz Music At Rotary Session

Prof. A. Lowinsky, concertmaster of Glendale's recently organized Symphony orchestra, demonstrated "anti-jazz" at this noon's luncheon meeting of the Rotary club in a very convincing manner.

Selecting "Rockabye Baby Blues" as a beautiful subject for either ragtime or tender tempo, the violinist transcribed it into "smart tenderly" with a muted instrument and by the aid of sustained notes, played both by himself and the accompanist, Mrs. Gertrude Champlain Erb, he succeeded in scoring applause and acclaim for the "anti-jazz" that usually is heard in favor of the more sprightly played tunes.

ARTISTS PLAY AT ROTARY LUNCHEON

Members of Symphony Orchestra Are Introduced; Picnic This Afternoon

Music by four members of Glendale's newly organized Symphony orchestra was presented as the piece de resistance of today's meeting of the Glendale Rotary club at the Tuesday Afternoon clubhouse, Ernest Tucker of Community Service having charge of the program. He introduced J. Arthur Myers, director of the orchestra; A. Lowinsky, concert master; W. V. Anderson, flute soloist; Mrs. Gertrude Champlain Erb, pianist, and Mr. Myers played the cello in ensemble numbers.

In addition to a serenade and romance, played by piano, flute, and cello, Mr. Myers sang an original composition "Tommy Lad" and "Coming Home" by Willoughby. Mr. Lowinsky played Djrdla's "Souvenir" on the violin and followed with "Rockabye Baby Blues," which is mentioned elsewhere.

Concert on August 22

Much applause was accorded each number and the announcement was made that Glendale's Symphony orchestra would play a week from tomorrow night, Friday, August 22, at the Patterson park.

Plans for the picnic this afternoon at Brookside park, Pasadena, were given in detail and the following visitors were introduced at the call of President J. Herbert Smith of the Rotary club.

A. S. Moody and Jack Dionne of Houston, Texas; John Bloesur, Sebald Cheroake, William McIntyre, Elliott Wyman and Phil B. Hart of Los Angeles.

Hughes Confident of Dawes' Plan's Success

NEW YORK, Aug. 14.—"I am very hopeful of the situation abroad and believe that the Dawes' report will be accepted and put into effect very shortly," said Charles Evans Hughes, secretary of state, here today on his return from Europe.

SUGGESTIONS ON SAFETY DRIVING

Letters to The Evening News Give Good Ideas on Reducing Accidents

Close study and observance of the present traffic laws are stressed in two of the many letters received by the Safety Week Editor of The Glendale Evening News in the traffic contest, which have been selected by the three judges as worthy of honorable mention. The four letters are printed today.

The three judges, M. Walters, Cameron D. Thom and Henry Kuhn, all members of the Citizens' Traffic commission, awarded first prize in the Safety Week letter contest to George H. Ashbaugh, rural route No. 2, and second prize to Joe V. Griffin, a fireman attached to Central station, 311 East Broadway.

Various suggestions for careful and cautious driving in an effort to eliminate automobile accidents are made in the following letters:

Traffic Rules for Glendale Suggested

Traffic Week Editor, The Evening News—Traffic rules for Glendale:

1—Right of way rule. Vehicle on right has right of way, unless vehicle on left reaches intersection first. Any vehicle exceeding speed limit forfeits right of way.

Exceptions to rule. Vehicles on public highway or main thoroughfare such as San Fernando Road, Central avenue, Brand boulevard, Broadway, Colorado or Los Feliz Road, have right of way over vehicles on intersecting streets. All

(Turn to page 2, col. 4)

YANKEES' FLIGHT IS AGAIN HALTED

Flyers Unable to Hop Off Because of Angmagsalik Being Ice Bound

LONDON, Aug. 14.—Ice again has closed in on the Angmagsalik, Greenland, harbor, and compelled a postponement of the flight of Lieutenant Lowell Smith and Lieutenant Erik Nelson, according to a radiogram from Reykjavik, Iceland.

Earlier advices had stated that the Danish supply ship Gertrude Rask had succeeded in opening a lane through the ice pack to land supplies at Angmagsalik for the airmen.

Argentine Flyer Lands

RANGOON, India, Aug. 14.—Major Zanni, Argentine aviator, who is attempting a world flight, arrived from Calcutta at 4:15 o'clock this afternoon. He reported perfect weather conditions.

BASEBALL RESULTS

AMERICAN

		R.	H.	E.
Chicago	010 020 000	3	9	0
Boston	112 000 00*	4	4	0

Robertson and Grabowski; Ferguson and O'Neill.

		R.	H.	E.
Detroit	110 001 020	5	13	1
Philadelphia	100 103 15*	11	16	1

Holloway, Cole, Pillette, Stoner and Bassler and Woodall; Burns and Perkins.

		R.	H.	E.
Cleveland	000 000 000	0	2	0
Washington	000 001 00*	1	9	0

Shaute and Sewell; Mogridge and Ruel.

		R.	H.	E.
St. Louis	133 000 010	8	12	2
New York	010 000 004	5	10	0

Danforth and Severeid; Hoyt, Gaston, Shawkey, Pipgras and Schang.

NATIONAL

		R.	H.	E.
New York	100 000 000	1	6	0
Pittsburg	000 111 00*	3	9	0

McQuillan and Snyder; Cooper and Gooch.

		R.	H.	E.
Brooklyn	000 011 003	5	9	1
Cincinnati	000 000 000	0	3	2

Vance and Deberry; Benton, May and Hargrave.

Two Women In Contest to Gain Postoffice Control

REDDING, Cal., Aug. 14.—Two women are struggling for the position of postmaster of Ydalpom, the postoffice name of the pioneer mining town of Copper City. Mrs. Ira P. Engle, incumbent, holds the fort.

Mrs. P. A. Sheehan, armed with a commission and necessary receipts, demands that the office be turned over to her. Mrs. Engle holds on, insisting that only a postoffice inspector can transfer the office. An inspector drops around at Ydalpom about once in three months.

NOTED RESORT IS SWEPT BY FIRE

Bowers' Cave Is Destroyed And Flames Move on To Coulterville

EL PORTAL, Cal., Aug. 14.—A forest fire which started in Anderson valley on the north side of Merced river canyon above Briceburg, swept westward last night, destroying Bowers' cave, a famous resort on the Coulterville road, and continued in the direction of Coulterville.

Observers on the opposite side of the canyon state the flames continued unabated through the night and were uncontrolled today. Forest service rangers pressed into service hundreds of men from an adjacent lumber camp in fighting the flames.

Claim Incendiarism

It is charged that the fire was of incendiary origin, being started at a time when the forest service rangers were busily engaged with the Sweetwater fire on the south side of the Merced river above Briceburg.

Yosemite national park rangers directed the efforts of 100 men last night in attempting to control the Sweetwater fire. This fire is located six miles west of Yosemite national park and, according to forestry officials, there is no danger of the flames spreading into the national park.

WINS TENNIS MATCH

CHICAGO, Aug. 14.—C. Alphonse Smith and Robert Cooper of Annapolis, won the national boys' doubles championship this afternoon on the turf courts of the South Side Tennis Club by defeating Walter Thomas and H. H. Bencroft of San Diego in straight sets, 6-4, 6-4.

12 MILLIONS DESTITUTE IN CHINA

Thousands of People Perish And Huge Property Loss By Floods In China

BULLETIN

WASHINGTON, Aug. 14—John Barton Payne, chairman of the Red Cross, this afternoon cabled $100,000 to the China International Famine Relief commission to extend aid to the victims of the flood.

By BERT KUHN
For International News Service.

SHANGHAI, Aug. 14.—Resurgence of the flood waters that have devastated Chilih province, today caused widespread alarm for the safety of Tien Tsin and the district surrounding Peking.

Fifty towns northwest of Tien Tsin already are completely submerged and the floods are gradually approaching that city which has a large foreign population and is an important trade and railroad center.

Water Steadily Rises

In a last minute hope of stemming the rising waters, the military authorities at Tien Tsin and Peking have ordered thousands of soldiers out on the work of building and strengthening the dykes. Particular danger threatens from the south canal where the water

(Turn to page 2, col. 6)

Lock Seven Employes In Vault, Get $20,000

LOCKPORT, Ill., Aug. 14.—A band of bank robbers stormed the Lockport State bank here today, locked seven employes, including the president, in the big vault and escaped with $20,000 in loot. The sheriff and police hastily gathered a posse and pursued the robbers, who fled toward Chicago.

Nearly an hour after the robbery the seven persons were still locked in the bank vault. It is feared acetylene torches may have to be used to open the huge doors.

MINISTER TO RETURN

WASHINGTON, Aug. 14.—Jacob Gould Schurman, American minister to China, will sail on the President Taft from Shanghai on Saturday for the United States, it was announced at the state department today. Schurman is under consideration for appointment as the United States ambassador to Japan.

Glendale Evening News SAFETY WEEK Accident Totals

SUNDAY	2
MONDAY	0
TUESDAY	1
WEDNESDAY	2
THURSDAY	
FRIDAY	
SATURDAY	
TOTAL	

Automobile accidents reported to the police department for the week ending at midnight, Saturday, August 9, numbered thirty-two, according to the records in the police department. Automobile accidents reported for the week ending at midnight, Saturday, August 2, numbered forty-seven.

Seeks Supervisor's Post

O. B. MANCHESTER, for twenty-one years associated with the county treasurer's office and recently chief deputy, who has resigned his position to campaign for the nomination for supervisor of the fifth district.

A few weeks ago O. B. Manchester, then chief deputy county treasurer, made application for a leave of absence—without pay—in order that he might launch his campaign as a candidate for the office of supervisor of the Fifth Supervisorial district, which includes Glendale, and in which Supervisor Henry W. Wright, incumbent, is seeking re-election.

When Mr. Manchester presented his request a decision was rendered by County Counsel Bishop, a recent appointee of the present Board of Supervisors, that not only would Mr. Manchester not be granted the desired leave of absence, but that no civil service employe can become a candidate for an elective office without resigning his office under the civil service. This opinion, Mr. Manchester declares, is directly contrary to one rendered by former County Counsel Hill.

Stand Is Endorsed

"The decision of County Counsel Bishop," declares Mr. Manchester, "left only one course open to me, and that was to resign my position in order to enter this campaign. Mr. Bishop's ruling virtually asked me to give up my rights as an American citizen, and this I absolutely refuse to do. My stand has been warmly endorsed by many men and women of affairs throughout the fifth district, including lawyers, bankers, business men, as well as civic organizations, all of which are giving me the most enthusiastic support in my candidacy."

Mr. Manchester has been in the service of Los Angeles county for many years, and during that time his sound judgment, his business acumen, and his will to help the people who have come to him officially, have won him many friends who are actively engaged in working for his nomination in the August 26 primary election.

Mr. Manchester bases his request for the support of the voters on his experience in public affairs, on his record as a man whose ability, integrity and public interest have been conclusively shown during his twenty-one years' association with the various departments of the county treasurer's office.

Woolwine Continues To Show Improvement

PARIS, Aug. 14.—"Considerable improvement" was reported today in the condition of Thomas Lee Woolwine, former district attorney of Los Angeles county, Cal., who has been seriously ill here with hemorrhage. Woolwine was more cheerful and showed increased strength.

GERMANS ACCEPT RUHR PROPOSALS

Reach Agreement Just as Allied Conference Is Near Collapse

LONDON, Aug. 14.—After a day of intensive conferences, during which the allied reparations conference seemed on the verge of collapse, the German delegation late this afternoon announced its intention of accepting the French proposals for evacuation of the Ruhr.

"We are disappointedly going to accept the French proposals tonight," the German announcement said.

The French proposals give France and Belgium a year to withdraw their troops from the Ruhr, although they may be withdrawn sooner if Paris and Brussels deem it expedient.

JUDGE BURKS ILL

LOS ANGELES, Aug. 14.—Stricken with appendicitis, Superior Court Judge Paul Burks is seriously ill here today.

EX-PUGILIST AND SISTER DECLINE TO TALK

Woman Refuses to Repeat Alleged Confession to District Attorney

LOS ANGELES, Aug. 14.—"Kid" McCoy, motion picture "extra" and former pugilistic champion, must stand trial for the murder of the woman he says he loved.

Announcement that McCoy will be indicted Tuesday for the murder of Mrs. Teresa Mors, wealthy antique dealer, was made here today by District Attorney Asa Keyes.

Faced by the failure to open McCoy's sealed lips, and balked by McCoy's sister, Mrs. Jennie Thomas, to make her repeat the alleged confession she told police her brother made of the killing, Keyes moved swiftly to bring the accused man to trial.

Announcement of the indictment was met by attorneys for McCoy, who accompanied the former prizefighter to Keyes' office, and there told him to refuse to talk, by declaring they will interpose an insanity defense.

That District Attorney Keyes might be prevented from questioning McCoy in an effort to wring from him a confession that he killed the woman he loved, was indicated in announcement of McCoy's lawyers, hastily summoned by the accused man, that the former prizefighter was insane.

They said for the past two weeks friends of McCoy have been considering having him arrested on an insanity complaint "for his own protection."

McCoy's lawyers stated that if McCoy was formally charged with murder or charged with assault with a deadly weapon for his shooting of Ross and the Schapps, insanity would be his plea.

Would Spring Trap

"I want to see 'Kid' McCoy hang and I would like to spring the trap. He killed my wife. She couldn't have committeed suicide."

This was the statement Albert Mors, wealthy former New York manufacturer, who last Thursday divorced Teresa Mors, found dead in an apartment here shortly before Norman Selby (Kid McCoy) was captured in a nearby park with a smoking gun, made today as District Attorney Asa Keyes opened his investigation of the woman's death.

With Mors at the district attorney's office was Mrs. Jennie Thomas, sister of the accused McCoy, who police say told them her brother had confessed killing Mrs. Mors.

Explains Slashes

According to police, McCoy has explained slashes on Mrs. Mors' body by saying that she cut herself with a butcher knife in a suicide attempt.

"She stabbed her breast with the butcher knife and then cut her wrist and lips with the same knife while I struggled to get it

(Turn to page 2, col. 3)

First Material Is Delivered For Construction of Hotel, Glendale Ave. and Broadway

The plans for the erection of a first class hotel at the corner of Glendale avenue and East Broadway, that have been under way for almost six years, reached their fruition this morning when the first three loads of material were delivered at the site of the Hotel Glendale and the workmen began operations looking to the construction of Glendale's first big hotel.

At today's luncheon of the Glendale Advancement Association at the Harriett Mae Tea Room, 201 East Harvard street, C. W. Ingledue, the president, recounted the years of hard work and disappointment that had marked the plans of the men and women who have been working steadily to secure a hotel at the site that has been selected, and he dwelt with pride on the fact that their labors had finally resulted in the concrete accomplishment that he was able to announce to them today.

Following Mr. Ingledue's speech, the entire company motored to the corner of Glendale avenue and East Broadway, where they were grouped on the lumber

(Turn to Page 2, Col. 6)

LATEST NEWS

PATTERSON DEFEATS JAP COURT ARTIST

PROVIDENCE, R. I., Aug. 14.—Gerald Patterson, the Australian tennis star, took three straight sets from Zenzo Shimidzu, captain of the Japanese team, in the first singles match of the final round of the American zone for the Davis cup at the Agawan hunt club today. The tally was 7—5, 11—9, 6—4.

WAISTCOAT MAY SOLVE ITALIAN MYSTERY

ROME, Aug. 14.—The death of the Socialist deputy, Matteotti, whose strange disappearance recently created political turmoil in Italy, seemingly was established this evening when a waistcoat identified as his and punctured with countless stiletto thrusts was found in a vault on the outskirts of Rome.

L H M SERVICE CO.

THEYRE INSURED

YOUR friends carry fire insurance—you've neglected it. What makes you think that you'll be more lucky than the rest of mankind? Sheer neglect—you'll agree. See us.

H. L. MILLER CO.
Real Estate and Insurance
109 S. Brand Glen. 853

More than 3000 books are destroyed monthly in the Chicago public library to keep the shelves as neat as possible.

News Want-Ads Bring Results

Ask for Glendale ICE CREAM It's the Best

LILLA E. LITCH
Teacher of
The Dunning System
Present Address 706 E. Harvard
Glen. 3078
From Aug. 1 to 21, Hermosa Beach, 422 8th St.

Painting or Decorating
For a good job see
Lexie H. Allison
604 South Brand
Also a full line of paints and wall paper. You save money by buying from me.

Dr. Marlenee
Optometrist—Optician
Reliability, Quality, Service
20 YEARS A SPECIALIST
Own Complete Grinding Plant—Phone for Appointment—Office Glendale 2924-J. Res., Glen. 39-J
116 EAST BROADWAY

Phone Glen. 2688-R
R. T. Sodestrom
Radio Sets Wired, Installed and Repaired
Neutrodyne a Specialty
434 W. Hawthorne, Glendale, Cal.

INSURANCE
OF ALL KINDS
Fire, Life, Accident, Automobile, Glass. Surety Bonds.
Horn & McDill, Realtors
620 Security Bank Bldg Glen. 720

Phone Glendale 3987
Glendale Obesity Clinic
GENERAL OR LOCAL
Scientific Weight Reduction
Battle Creek System
218-219 Lawson Bldg, Glendale

DR. WALTER E. WATKINS
Office at Residence
369 W. Milford Ph. Glen. 2657-W
HOMEOPATHIC PHYSICIAN
Special Attention to Diseases of Children. Hours, 10-12 a.m., 2-5 p.m. GLENDALE, CALIFORNIA.
If no answers call Glendale 3700.

HARRY V. BROWN, M. D.
Physician and Surgeon
Office 118 W. Wilson Ave., near Brand Blvd., Ground Floor. Office hours, 2 to 4 p. m. or by Appointment. Residence phone, Glendale 1165-J. Phone Glen. 1129
If no answers call Glendale 3700

J. ARTHUR MYERS
TEACHER OF
SINGING AND CELLO
Voice Placing a Specialty.
205 S. Central
Tel. Glen. 2017-J

Estella B. Shultz
Ida M. Van Housen
Estella May Shoppe
1305 E. Colorado St.
Glendale, California
School Regulation Uniforms and Dressmaking; Novelties; Notions.

Glendale Small Animal Hospital and Boarding Kennels
New, modern, sanitary. Inspection cordially invited; 24 hours service.
831 W. Milford. Phone 2099-W
G. W. BLANCHE, Dv. M.
Owner and Veterinarian in charge.

AWNINGS
made to order with
PORCH SWINGS to match.
BEACH UMBRELLAS
GLENDALE AWNING & TENT CO
W. T. GILLIAM, Sole Owner
222 So. Brand Phone Glen. 184

Glendale Evening News
Entered as second-class matter January 12, 1922, at the postoffice at Glendale, Calif., under act of Congress of March 3, 1879. Published daily except Sunday.

DECORATING 'GUN' LOCAL INVENTION

Two Glendale Men Win Praise for Method In Applying Colors

The old saying "Necessity is the mother of Invention" is still true, according to two Glendale business men, Malcolm Alexander and Randall S. Garretson. To prove it they are putting on the market their new patented Linden Dry-Color Air Gun.

Both Mr. Alexander and Mr. Garretson have been interested in painting and decorating, Mr. Alexander as manager for two of Glendale's retail stores—Harry Moore Paint company and the Glendale branch of Scriver & Quinn; Mr. Garretson has been doing painting and decorating in Glendale for four years.

Since the advent of Tiffany Blends on walls and the more recent vogue of jazz plaster, decorators have recognized the necessity of applying dry colors direct. Mr. Alexander, as a dealer, recognized the application of dry colors and bronzes by such primitive methods as pounce bags and bug-shooters were hopelessly slow. Mr. Garretson, as a decorator, knew of the great expense and imperfect blends resulting from these methods.

Long Experiments

Together these two men decided to find some method of applying dry colors and bronzes without unsightly spots and discolorations. They worked for six months with this idea, and the perfected model of the Linden Dry-Color Air Gun speaks well for their ingenuity and perseverance.

The Linden Dry-Color Air Gun has been demonstrated and tested under the most difficult circumstances, both from a mechanical and an artistic basis. A tryout was held at Universal studios before Mr. Van Alstynne, art director at Universal City. The gun measured up to the strictest requirements, it is declared.

Mr. Van Alstynne also plans to use the Linden Dry-Color Air Gun to get many scenic effects heretofore impossible. For instance, he demonstrated to Alexander and Garretson how a desert scene, with the gun shooting fine sand, could be staged more realistically. He also showed them how he could get the semblance of dust accumulated evenly on furniture and draperies in a room. He told them that he already had many plans for using the gun aside from the original purpose for which he desired it, which was redecorating the studio sets at a minimum cost.

Decorates Local Home

As a test of high-class decorating Mr. Garretson did both the den and sun room of the L. H. Wilson home at Milford street and Orange. The decorating in the Rialto tavern at Rialto, Cal., was also done with the Linden Dry-Color Air Gun by Mr. Garretson. It required only one-third the time to apply the colors as compared with other methods.

The gun gets its name both from the purpose for which it was designed and from the place where the idea was born. Mr. Garretson's home is in Linden avenue in Glendale. There all the plans and tests of the first models were made.

Mr. Alexander is business manager of the Linden Dry-Color Air Gun company, the organization of which was completed when L. H. Chatterson agreed to take care of the production. Mr. Chatterson is considered one of the ablest financiers in Los Angeles, and has extensive real estate holdings in Glendale as well as Los Angeles.

Mr. Garretson is manager of the sales department and wishes it made known that the offices of the company are at Room 2, in the Monarch building, 206 South Brand. Beautiful panels in various tints and color combinations are on display there, as is also the Linden Dry-Color Air Gun. Demonstrations are made by appointment.

TO ILLINOIS PEOPLE
The same Wakefield's Blackberry Balsam that you and your family have used for nearly 80 years for Diarrhoea, Cholera Morbus, Cholera Infantum, etc., can be bought in every drug store in California. It is without an equal for quickly checking all loose bowel troubles.—Advertisement.

Bartlett Pears
5c per Pound
By The Lug
25 Lbs. Average
Stadler's
3418 Glendale Blvd.
Phone Capitol 4830

Lawn Mower & Mechanical Experts
Mowers Repaired, Bought, Sold and Exchanged. We Repair Everything. Free Delivery.
Phone Glendale 310-J.
Doughboys General Repair Shop
216 W. Stocker—Across From Murphy's Tent Show.
C. J. Koegel

INSANITY MAY BE PLEA IN SHOOTING

Kid M'Coy and Sister Will Not Talk on Advice Given by Lawyers

(Continued from page 1)

away from her," detectives asserted McCoy told them.

Unsuccessful in her attempt to kill herself with the knife, McCoy claimed Mrs. Mors then shot herself, police said.

Comfortable in Jail

The former pugilist passed a comfortable night in jail, sleeping soundly. This morning he ate breakfast, wholly unconcerned, and asked to have brought to him copies of the newspapers.

He showed the same coolness which has characterized his actions since his arrest yesterday.

Police said that the former pugilist's version of the death of Mrs. Mors was "full of holes."

At one time, they declared, he said she was on a couch when she shot herself, and later told them she had jumped to her feet.

Does Not Check

At the outset, the detectives said, McCoy said she had shot herself with her own gun. He told the officers she had used a gun given him by Hubert Kittle, daredevil aviator and bandit, who suicided here three months ago, rather than sumbit to trial for implication in robbery of the Arcadia State bank.

"McCoy's story does not check at all," declared Assistant Captain Cline. "One minute he says this and the next something else. We have the goods on him and he knows it. Oh, he'll come clean, don't you fret, and make a full confession."

Expect Confession

Detectives say they expected McCoy's full confession during the day after he was confronted by his sister.

Coupled with this, police said, will be the statement of Mrs. Schapp, who was a friend of Mrs. Mors, and had talked with her several times, urging her to leave McCoy.

"I believe she told him she was through with him, and that was why he killed her," Mrs. Schapp told police. "McCoy knew that I had been talking to Mrs. Mors. Once he stopped me outside my shop and insulted me, and he wanted to kill me, too."

All that McCoy would say, however, about the shooting of the Schapps and the shooting of Ross was that he could not remember what had occurred.

Starts Inquiry

District Attorney Asa Keyes today began the investigation of the killing of Mrs. Mors.

Aiming to clear away the confusion surrounding McCoy's "shooting rampage," following the discovery of the woman's bruised and beaten body, in which McCoy yesterday shot three persons, Keyes ordered Mrs. Jennie Thomas, the actor-pugilist's sister, Mors and McCoy brought to his office for questioning.

Accepts Police Theory

Mrs. Thomas, to whom he has confessed the murder, according to Assistant Captain of Detectives Herman Cline, appeared early at the district attorney's office and said she was prepared to repeat the confession her brother is said to have made less than six hours after Mrs. Mors died Tuesday night.

Keyes announced he accepted the police version of the case that McCoy killed Mrs. Mors when she refused to marry him and started out in a murderous frenzy on the shooting rampage in which he wounded Samuel Schapp and his wife, Anna Schapp, and William G. Ross, all of whom will recover.

Proposes Indictment

"McCoy will be indicted for the murder of Mrs. Mors," said Keyes. "We have enough evidence to convict him of the crime now. His lawyers, apparently fearful of the consequences of a grilling, have sealed his lips."

"We will not permit McCoy to talk," said his attorneys. "An insanity defense will be interposed in his behalf, regardless of what charge he is tried on. Why, his friends have been worried about him for two weeks and were planning to have him confined on an insanity complaint when this happened."

Albert E. Mors, the dead woman's divorced husband, was the first witness questioned by Keyes when the district attorney's investigation of the killing of Mrs. Mors was started. Mors appeared at the district attorney's office with his lawyer and answered all questions freely.

"Mors knew nothing of the murder of his wife," Keyes said. "There is no reason why he should be held in connection with this investigation. He told me he believed McCoy had killed Mrs. Mors."

Mors' conversation with Keyes, it was stated, related mostly to the domestic difficulties he had with Mrs. Mors, which brought her and McCoy considerable publicity recently.

POLITICAL ANNOUNCEMENT

VOTE For
JUDGE CARLOS S. HARDY
To Succeed Himself as Judge of the Superior Court
"He Has Made Good"
Primary Election, August 26

RE-ELECT
JUDGE VALENTINE
to the Superior Court

Elect
O. B. MANCHESTER
Supervisor, 5th District

SUGGESTIONS ON SAFETY DRIVING

Writers to Evening News Give Their Ideas on Cutting Accidents

(Continued from page 1)

police and fire vehicles have right of way.

2—Hand and arm signals. Must be given from left side of vehicle continuously during last fifty feet traveled before turning.

Right—Hand and arm extended up, beyond vehicle.

Left—Hand and arm extended horizontally beyond vehicle.

Stop—Hand and arm lowered beside body of vehicle.

In turning at intersections motorists must go around the buttons; at intersections where buttons are not installed motorists must use their judgment in rounding corner in order to prevent accidents.

3—Speed Law. 13 miles per hour in business district, 20 miles per hour in residence district. An allowance of 5 miles should be made above this on such streets as Brand boulevard, Glendale avenue, Colorado street, and East Broadway where the width of the street would permit faster traveling. A speed of 35 miles per hour would be permitted on outlying portions of city such as North Verdugo Road.

4—Driving on Right. All driving should be done on right side of street except when overtaking and passing another vehicle or when attempting to avoid an accident.

5—Overtaking and passing. Two feet clearance should be given. Always be sure there is 300 feet or about a block of clear road before attempting to pass another vehicle and sound your horn as the other driver may not be aware of your intentions.

6—Parking. Prohibited in front of driveways or within 15 feet of fire hydrants or entrance to fire station. Motorist should not park double unless the operator is in the car all the time it remains in that position. No parking in sections marked off on curb and no parking in alleys.

7—Loads. Should not extend over running board on left side, nor more than six inches beyond running board on right side.

8—Accidents. In case of accident motorist should stop and give all help possible to those who had the misfortune. The motorist should see that all accidents are reported to the police department whether he is responsible or not.

9—Boulevard Stops. Motorists on approaching through street should come to a complete stop on entering said street. Those intersections should be conspicuously marked or signposted. This should be done on all streets which intersect Brand boulevard, Central avenue, Glendale avenue, Colorado boulevard and Broadway.

10—Motorists should think of the other fellows' actions as well as their own. Remember that the other man has as much right to the road as you have. And, lastly, always credit the other driver with less brain power than you have, so you will be cautious when approaching another car.

EUGENE SAYLER,
335 Patterson Ave.

Helpful Hints on Careful Driving

Safety Week Editor, The Evening News — Traffic rules for Glendale:

1.—Procure copy of state vehicle laws and read them over very carefully.

2.—Be sure your brakes are in good shape before starting on a trip.

3.—Have your driver's permit with you at all times.

4.—Drive as near the speed limit as possible, so that no one will have excuse to pass you.

5.—Give proper hand signals at all times.

6.—When making left turn stay next to center of street, if right turn stay in outside line.

7.—Don't drive up and down street waiting for a place to park. Park out a block or so and lessen congestion.

8.—Have your lights tested and made O. K. as to glare.

9.—When walking, always cross at intersections, and be governed by the traffic officer, so that traffic may move more quickly.

10.—Speed limit to be posted on all streets in plain sight.

11.—Red flash signs at end of all streets.

12.—Change street buttons at Brand and San Fernando, and Central and San Fernando.

13.—Approach all of the more traveled streets under control.

14.—If compelled to stop, get over to curb, on right side of road and don't walk on left side of car.

W. BARRICH,
341 West Maple.

Missing Youths and Pistol Are Sought

Police have been asked to assist in locating Kent Turner, son of J. Turner, 5238 Loch Haven, Eagle Rock, who is reported to have left his home Saturday. The father reported to the police that the boy took a .38 automatic pistol with him, and believes he is going to Arizona. He was wearing army trousers and puttees and a large Mexican straw hat when he left home, his father reports, and was carrying a blanket roll. The father's telephone number is Garfield 4959.

Because labor is so cheap, Indians in Bolivia, South America, are beasts of burden.

News Want Ads Bring Results.

REVOKES PERMIT TO KEEP MULES

City Council Votes to Take Away Permission Granted To Peter Ferry

The permit granted last week by the members of the City Council to Peter Ferry, local contractor, to keep his mules at 614 East Acacia street, for ninety days, was revoked today by the council when petitions from persons in that vicinity were presented to the City Council.

Recently an ordinance was passed by the City Council prohibiting the keeping of animals within a certain distance of residences. Mr. Ferry appeared before the council and said that he was making plans to move his mules, and asked for a permit allowing the mules to remain where he had them for ninety days. The permit was granted, but protests from residents of that section were made to the council.

The City Council will hold a public hearing at 10 o'clock on the morning of September 4, at which time the matter of changing the names of the several streets to be utilized in the through boulevard from Burbank to Pasadena will be brought up. The name of Glenoaks boulevard has been suggested by the members of the City Planning commission, and the public hearing is called for the purpose of hearing any protests against changing the name to Glenoaks boulevard.

Money By Taxation

An ordinance fixing the method of raising money by taxation and the amount for 1924 and 1925 was introduced, and an ordinance regarding dance halls was introduced by Councilman C. E. Kimlin.

The City Council referred all bids for improvement work on Kenilworth avenue and Doran street to the city engineer. Subdivision tract maps Nos. 8577 and 8364 were adopted. Protests against the improvement of the bridge over Verdugo wash at Canada boulevard were referred to the city engineer, as was a petition to widen Orange street from Broadway to Wilson street.

The next meeting of the City Council will be held at 10 o'clock next Tuesday morning.

Makes Plea to Cut Number of Accidents

(Continued from page 1)

twenty miles an hour the car goes one mile in three minutes. At twenty-five miles an hour the car goes one mile in two and one-half minutes, yet for the sake of this one-half minute, these thirty seconds to a mile, they increase their stopping distance twenty-one feet, and, consequently, increase their liability of an accident, as in many cases the prevention of an accident is due to the motorist's ability to stop. They do not stop to think that the difference between a rate of speed of thirty-five miles and hour and forty-five miles an hour is only twenty-three seconds to the mile.

"I am glad The Glendale Evening News has started its Safety Week, for it will cause the people of Glendale to think about these things, and the more they think, the less accidents will occur.

"The first accident prevention work was done in the industrial plants. They placed safeguards over dangerous machinery and pointed out dangerous places. That is what has to be done on the highways. The Automobile Club of Southern California has placed over 115,000 highway signs, of which more than 50 per cent are safety signs, but unfortunately, there are too many people who do not believe in signs.

Pedestrian Problem

"Another grave problem is the pedestrian. Reports show from 80 to 85 per cent of all accidents where pedestrians are involved are due to 'jaywalking,' cutting diagonally across a street intersection, crossing in the middle of the block or trying to walk across the normal lines of traffic direction. It must be a fifty-fifty proposition, pedestrian and motorist must co-operate to prevent these kinds of accidents.

"The west has been the pioneer in paved highways, but we have been behind in making the highways safe. There are too many incompetent drivers on the highways today. In Los Angeles 24 per cent of the accidents reported showed the drivers were incompetent. In Massachusetts from 20 to 30 per cent of the persons applying for licenses are refused.

"Elevator operators must pass examinations, but automobile drivers have nothing to do but sign their names, give the color of their eyes and hair, and get a card permitting them to operate an automobile.

"Legislative measures to restrain the issuance of licenses, to incompetent drivers is needed in California, and I urge this organization to join with other organizations in asking that such a law be passed this year."

Mr. Cowan, in introducing Mr. Lefferts, told of the number of accidents in Glendale as compared with other weeks. He thanked the people of Glendale for the spirit they had shown in co-operating with The Glendale Evening News on Safety Week.

"The people of Glendale owe a great deal to The Glendale Evening News for bringing these things before them," President C W. Ingledue said, after Mr. Lefferts' address. "It gives us something to think about. On behalf of the association I want to extend to Mr. Lefferts and to The Glendale Evening News our hearty thanks, and assure them that this association will co-operate with them in all matters pertaining to Safety Week."

BUILD DYKES TO PROTECT CITIES

Tien Tsin and Peking Facing Menace of Floods as Waters Rise Again

(Continued from page 1)

today was continuing to rise steadily. The water in streams flowing through Tien Tsin has already risen to the beams of the bridges.

Thousands of extra laborers were working today in an effort to keep open communication between Peking and Tien Tsin. Thousands of refugees from the country districts are pouring in on Peking and Tien Tsin.

Care for Refugees

General Feng Yuh-Siang, famous Christian general commanding the government forces in the Peking district, has prepared 10,000 tents to shelter the refugees in case the Yung-Ting-Ho river breaks its banks near Nan Yuan, a suburb of Peking.

A new dyke 5,500 feet long has been built in the neighborhood of Tung Chow and that section is now believed safe.

The Internatinoal Famine Relief committee today officially estimated that between 10,000,000 and 12,000,000 people are destitute in China as a result of the floods which have swept eight provinces.

The committee stated the flood damage exceeds that of 1920 and property loss will aggregate hundreds of millions.

In the Kalgan region alone foreign observers reported the loss would reach $30,000,000.

In some regions whole towns are under twenty and thirty feet of water.

The famine relief committee today had received verified reports showing the total deaths so far in the flood to be 13,115. The committee estimates that 15,000,000 people are affected by the flood and famine in Hunan, Chili, Kiangsi, Fukien, Kwangtung, Shantung, Honan and Huen provinces. They announced $20,000,000 is needed for relief, $5,000,000 of which must be raised abroad.

Construction Starts On Hotel Building

(Continued from page 1)

piles to have their photographs taken and where the men and women who have worked so hard were lauded for what they have accomplished.

Epoch in History

A. T. Cowan, publisher of The Glendale Evening News, in a brief speech declared that the commencement of the work on the Hotel Glendale marked an epoch in Glendale's history in which everyone in the city could take a pride.

For the eleven years he has spent in Glendale, said Mr. Cowan, he had been interested in the erection of a modern hotel that would be a credit to a growing city such as Glendale, and with the delivery of the materials on the ground and the completion of all financial arrangements, the dream that has been in the minds of so many people for so long has become a reality.

Mr. Cowan complimented those who have worked so hard to bring the project to a successful conclusion, and he pledged his aid in every way, and bespoke the help of every patriotic citizen of Glendale, to make the hotel a success, not only for Glendale avenue and Broadway, but for all the city.

C. W. Ingledue called attention to the accomplishments of the Glendale Advancement Association, in securing the paving of Glendale avenue, the electrification of the Union Pacific tracks along the east side, and now the building of the Hotel Glendale, concluding by introducing Mrs. Mabel Tight, the chairman of the hotel committee, who has devoted so many untiring months to the task.

The members of the association who have been working to make the hotel project a success are Mrs. Mabel L. Tight, Herman Nelson, C. W. Ingledue, Charles Stuart, T. H. Menk, S. C. Kinch, R. E. Spicer and Dr. Henry R. Harrower, the directors of the association.

In his address at the luncheon Mr. Ingledue stated that the contract for the erection of the hotel has been signed with Kinne & Westerhouse, the construction company, whose superintendent, A. T. Lane, is in charge of the work; that the architects, Lindley & Selkirk, have completed the plans and specifications, and that the way is now clear for the erection of Glendale's first modern hotel, to be known as The Hotel Glendale, and that is to be erected by The Hotel Glendale, Inc., the company organized to carry on the business.

Six Stories High

The building will be of six stories, of Class A construction, built of face brick, and will front for 120 feet on Glendale and 136 feet on East Broadway. The entrance to the hotel will be at the corner of the two streets, and besides the spacious lobby, there will be stores and offices on the ground floor.

There will be 160 rooms in the building, some of them fitted up as apartments and others being single rooms, and there will also be a large dining room, private dining rooms suitable for the meetings of organizations, small dining and entertainment rooms for parties, in fact, he declared, the hotel should become a community center for the activities of the people of Glendale.

Will Cost $350,000

The cost of the building is to be $350,000, and the site will add another $236,000 to this figure, Mr. Ingledue stated, and the contract that has been signed calls for the completion of the building by April 1, 1925.

On the motion of Henry C. Jaacks, a rising vote of thanks was extended to the members of the committee for their work in bringing the hotel project to its present successful conclusion, after so many years of disappointment and delay.

The project for the hotel on this site was started some six years ago by Anthony Ambrosini and the preliminary work was carried on by those who formed the Ambrosini Hotel company, but at a meeting held on Tuesday, August 12, the name of the organization was changed to that of the Hotel Glendale, Inc., and the name of the Hotel Glendale was selected for the structure that is to arise on the intersection of two of Glendale's main highways and in one of the rapidly growing sections of the city.

WIFE MAKES CHARGES

LOS ANGELES, Aug. 14.—Attentions to Mrs. Catherine Uribe, pretty dancer, who aided him in the capture of "Little Phil" Alquin in Mexico, drunkenness and desertion are named as charges in suit for divorce on file here today, brought by Josie M. Oaks against Louis D. Oaks, former Los Angeles chief of police.

First Drill For Local Fire Unit

The first drill of the Glendale unit of the Angeles Forest Fire Protective association will be held at the city hall Friday night, starting at 7:30 o'clock, when instruction in the use of hand fire extinguishers will be given, it was announced at the meeting of the Glendale unit in the city hall last night.

P. J. Hayselden, chief of the Glendale unit, presided at the meeting, which was attended by representatives of all branches in the city. Mr. Hayselden announced that the central fire station at 311 East Broadway would be the base for supplies and the place where all members of the unit will assemble when a call is received.

A code call, using whistles on factories in Glendale, will be arranged for calling members of the unit in daytime, in case of fire, Mr. Hayselden announced. Shovels and fire extinguishers have been received, he said. The training school and drill in the fire manual will start at the meeting next Wednesday night at the city hall, starting at 7:30 o'clock, he said.

United States money is now used almost entirely in Panama.

ZENITH TRADE MARK RADIO
The CHENEY Phonograph
Vocalion Red Records
Uprights, Players and Grand PIANOS
Shuck Music Co.
PHONE GLEN. 2329
211-13 No. Brand Blvd.
Glendale, California

Do Your Canning
in the oven of an
Occidental
With Robertshaw Oven Heat Control
THE EASIEST, COOLEST, MOST RELIABLE WAY

Occidental GAS RANGES

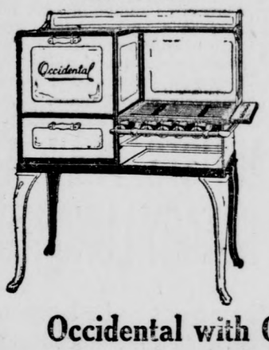

DIRECTIONS FOR CANNING PEACHES
Select firm peaches. Dip in boiling water. Skin and stone. Pack closely in glass jars. Pour over the fruit a hot syrup of three parts sugar to two parts water, boiled just enough to dissolve the sugar. Fill jar to within ¼ inch of the top. Adjust scalded rubbers and partially tighten covers. Set jars on lower rack of oven at 225 degrees. Sterilize quarts one hour, pints 40 minutes.
Remove from oven and tighten covers.

Occidental with Oven Heat Control
$74.50
Sold On Easy Terms
Liberal Allowance For Your Old Range
ELWOOD GAS APPLIANCE CO.
227 East Broadway, Corner Louise

Sealed Order Week
Oakland
Watch this paper for an explanation of the "Sealed Orders" you have been hearing about. Oakland will "tell the world" soon.

The New Telephone Number of the Glendale Evening News Is Glendale 4000

GROWTH OF GLENDALE SHOWN IN POPULATION
Total of 1910 was..... 2,742
For year 1920 was.....13,350
Per cent increase..... 393
Today estimated at.....50,000

The Glendale Evening News

GLENDALE, LOS ANGELES COUNTY, CALIFORNIA, THURSDAY, AUG. 14, 1924

PROGRESS OF GLENDALE AS TOLD BY BUILDING
Total for year 1921....$ 5,099,201
Total for year 1922.... 6,305,971
Total for year 1923.... 10,047,601
Total for 1924 to date 6,730,424

SCOUTS PLAN TO CAMP IN CANYON

Week-End Vacation Will Be Spent on Aiken Ranch In Big Tujunga

Vacation days are not over for Glendale Boy Scouts, fifty of whom are to leave the Harvard High school at 8 o'clock tomorrow morning for a week-end camp on the Aiken ranch in Big Tujunga canyon. The camp is to be pitched under big sycamore trees near a swimming hole. During the stay in camp the boys will have opportunity to take the various outdoor tests.

Harvey R. Cheesman, Scout executive, will be in camp the entire time, and the Scoutmasters of the sixteen Glendale troops will make the trip with the boys.

On Friday night there will be a big camp fire featured by a typical Scout program of stories, stunts, songs and games. The campers will return home at 5 o'clock Saturday afternoon.

Mr. Cheesman has just received word that the American Scout troop en route to the world Scout jambouree, August 10 to 17, at Copenhagen, Denmark, reached Wembley, England, August 1. While in England the American Scouts were presented to the Prince of Wales, who is Chief Scout of Wales.

Fractures Ankle In Fall From Scaffold

Claude Boone of 606 South Brand boulevard is a patient at the Glendale Sanitarium and Hospital, where he is suffering with a broken ankle, received yesterday when he turned his foot in stepping off a scaffold, used where he was doing plastering work.

Hanson to Share In Colorado River Meet

Peter Hanson, president of the Glendale Realty board, will attend the meeting of the Colorado River committee of the California Real Estate association that has been called to meet at Long Beach tomorrow by its chairman, W. I. Hollingsworth, to discuss plans for the control and development of the Colorado river.

It is the aim of tomorrow's conference, according to Mr. Hanson, to work out a program that will safeguard the interests of all the state and that can ultimately be presented to Congress with the assurance that it will lead to the passage of legislation that will work out to the benefit of every section of the Southland.

Attending the committee meeting will be representatives of all realty boards in the state. Mr. Hanson will be the only Glendale representative, Charles B. Guthrie, the other member from Glendale, being absent from the state at this time.

Route for Realtors' Caravan Is Selected

The route to be followed by the realtors' caravan that will come to the Pasadena convention from the northern cities of the state was determined at a conference held between representatives of the various cities of this region held in the Alley Inn yesterday afternoon, with Glenn D. Willaman, secretary of the California Real Estate association, in the chair.

The northern visitors, on reaching San Fernando, will swing through Pacoima, Van Nuys and Lankershim, and over Magnolia boulevard to Burbank, where they will be taken in charge by the Glendale committee, headed by L. H. Myers, chairman, and will be conducted through Glendale to Eagle Rock, where the Pasadena hosts will receive them and conduct them to the end of their journey.

STORE EMPLOYES TO HOLD OUTING

Pendroy's Progressive Club Members Will Picnic At Santa Monica

Pendroy's Progressive club, composed of employes of the Pendroy store on South Brand boulevard at Harvard street, will journey to Santa Monica late Friday afternoon for a beach outing. The store will close a half hour earlier and the club members will leave in automobiles at 5 o'clock. There will be eighteen cars to carry the seventy-five people.

Each car is to bear banners proclaiming the travelers are from Pendroy's store in Glendale "The Fastest Growing City in America." Upon reaching the Palisades, swimming will be enjoyed before a wiener roast and dinner. Later there will be music, games and dancing.

Preliminary to the picnic there will be a special "Picnic Sale" at the store tomorrow.

Will Speak to Club on Parliamentary Law

Mrs. Ella Richardson, of 317 North Brand boulevard, is to speak tomorrow morning at the meeting of the Women's Parliamentary Law club in the music room of the Harvard High school.

It was Mrs. Richardson's privilege to know, personally, General Henry M. Roberts, noted parliamentarian, and she is going to give some personal reminiscences of him.

The club meets at 10 o'clock and all interested are invited to attend.

A memorial to the army of the Confederacy is being carved out of the solid granite side of Stone Mountain in Georgia.

ARTISTS TO HOLD PICTURE EXHIBIT

Display at Sunset Canyon Country Club Will Be Held August 17

The "International Night" program of the International Artists' club of Los Angeles is the forthcoming event that will focus the attention of Los Angeles, Glendale, Burbank and vicinity upon the Sunset Canyon Country club, during next Sunday afternoon and evening, August 17.

Starting immediately after midday at the clubhouse, an exhibit of wonderful art work will be on display including California landscapes, ivory miniatures, decorative paintings, Spanish subjects, Japanese art, commercial art, decorative screens, batik panels, Aztec art, California subjects and sculpture.

Dinner and Program

Dinner will be served during the afternoon and evening which will be followed by a program of unusual beauty and talent. Reservations for the dinner must be made at as early a date as possible and not later than Saturday night, August 16.

A cordial invitation is extended to all club members to attend. Club members will be admitted free.

Among those who will appear on the program will be Miss Helen Howorth, dramatic soprano, who is now appearing in the prologue at the Million Dollar Theatre in Los Angeles. She will sing "Red, Red Rose."

Special Numbers

Other features of the program will include an Indian dance in costume; selections by a concert contralto vocalist and a Mexican prima donna; Spanish guitar solos and a number of other interesting and pleasing phases of entertainment.

Among the honor guests will be the British, French, Spanish and Japanese consuls; Dr. William Alanson Bryan, director of Los Angeles Art museum, and of the Otis Art institute; W. Lee Wollett, architect of the Hollywood, Egyptian, Million Dollar and Metropolitan theatres; Mr. and Mrs. Clarence A. Barker, Count and Countess William L. Von Hardenberg, both authorities on oil paintings; Countess Jouronaka, writer; Mrs. F. Kreider, president of the Friday Morning club of Los Angeles; Count Enrico Lucerne, captain of Italian Cavalry and art director at Lasky studio; Mrs. John C. Urquhart, state president of California Federation of Women's, club and a number of other prominent men and women.

Hosts for the evening will include H. J. Tremain, president of the Sunset Canyon Country club; C. H. Bridges, secretary and manager of the Sunset Canyon Country club.

Officers of the International Artist club are: Paul Francisco Lupo, president ;Edward Langley, first vice-president; A. A. Meripol, second vice-president; Wanda Orselli, secretary; A. DeBarr, jr., treasurer; Maj. Roger Marchetti, legal council.

Asks Re-election for Judge L. H. Valentine

Shepard Mitchell, secretary of the Valentine-for-judge committee, organized to make sure the re-election of Judge Valentine to the superior court on August 26, makes the following appeal to the voters:

"The citizens of Los Angeles county owe' it to themselves to return L. H. Valentine to the superior court. They are indeed fortunate when a lawyer of Judge Valentine's prominence, character and ability will sacrifice a high-class and remunerative law businses, established through over thirty years of practice in the city of Los Angeles, in order that he may render service to the public.

"Voters are confronted with a difficult problem in the selection of judges. There are so many candidates and so many places to fill. The widely self-advertised candidate may be the most ineligible and the reserved and dignified judicial officer, of whom but little is heard, probably is best fitted for his position.

"Judge Valentine is of the latter type. For over seven years he has served as judge of the superior court of Los Angeles county. Wise voters will retain his experience and ability for the public benefit. By re-electing Judge Valentine they will affirm that able and conscientious judges are assured of their positions."

Mrs. Foor to Return To Old Indiana Home

Mrs. E. L. Foor of 618 North Maryland street will leave tomorrow for her former home in Terre Haute, Ind., where she will join her husband, Dr. J. W. Foor. Mrs. Foor came to Glendale originally on account of a breakdown in health, and since her recovery she has been actively engaged in the real estate business, holding membership in the Glendale Realty board.

The geophone, used during the war to detect enemy underground operations, is now used in locating entombed miners.

Support Shaw

HARTLEY SHAW of Glendale, judge of the Superior court of Los Angeles county, candidate for re-election, and backed by prominent citizens.

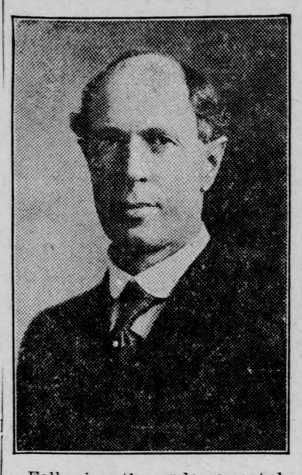

Following the endorsement by the Glendale, Los Angeles and Long Beach Bar associations of the candidacy of Judge Hartley Shaw of 212 West Park avenue, Glendale, for the office of judge of the Superior court, a meeting was held today in the office of City Attorney Ray Morrow, at which plans were made for organized work in behalf of Judge Shaw of Glendale. A strong committee of Glendale citizens has been formed, and it is expected that, as a result of plans now under way a unanimous vote will be cast by his fellow citizens of Glendale in favor of the retention of Judge Shaw in the office he now holds. The members of the Glendale committee are:

Mrs. E. V. Bacon
Mrs. Charles A. Barker
Mrs. H. E. Bartlett
Mrs. A. A. Barton
Mrs. Dan Campbell
Miss Eva Daniels
Mrs. Charles E. Hutchinson
Mrs. E. B. Moore
Mrs. O. H. Spradling
Mrs. Charles H. Toll
Mrs. Frank C. Weller
Mrs. John Robert White
James A. Apffel
A. L. Baird
John Becker
H. M. Bennett
Dr. H. R. Boyer
Rev. C. M. Calderwood
Dan Campbell
I. B. Carlock
Rev. Clifford A. Cole
C. C. Cooper
A. G. Cornwell
A. T. Cowan
T. F. Culhane
Arthur H. Dibbern
Rev. W. E. Edmonds
Owen Emery
W. E. Evans
Peter L. Ferry
A. W. Gregg
Lon J. Haddock
V. M. Hollister
C. W. Ingledue
Mattison B. Jones
A. R. Killgore
R. F. Kitterman
John A. Logan
W. A. Loving
F. H. Lowe
James F. McBryde
Alexander Mitchell
Ray L. Morrow
Herman Nelson
Dr. Warren Z. Newton
Albert Pearce
G. W. Reaser
Spencer Robinson
J. J. Schulte
Jesse Smith
Dwight W. Stephenson
A. W. Tower
Newton Van Why
T. D. Watson
T. W. Watson
John Robert White
Bert P. Woodard

Members of United Workmen Are Active

Mrs. M. R. Morrow of 1333 North Louise street, district manager for the Ancient Order of United Workmen, announces that continued interest is being noted in the Glendale organization, which is the second organization formed by the order in California. Meetings are being held once a month during the summer in the various homes. Next Tuesday night a social affair will take place at the Ed Holmes home at 417 Hawthorne street. In the fall the meetings each month will be in the K. P. hall.

Plans are under way for entertaining the grand officers in the fall and to arrange for this Mrs. Morrow is desirous of securing six women as members of a degree team.

Two Patients Submit To Minor Operations

Minor operations were performed this morning at the Glendale Sanitarium and Hospital on Benita Slawson of 1842 East Wilson avenue and Robert Emerson of 441 Salem street.

The first patent ever granted to an American woman was for a device to clean and cure corn.

Balsa wood weighs less than half as much as cork and as a heat insulator is superior to cork.

Reports now indicate that there is one motor vehicle for every 8.5 persons in the United States.

FINAL PLANS OF SEWER APPROVED

Action by Council Today Paves Way to Call For Bids on Work

Members of the City Council today approved the final plans and specifications for Glendale's main sewer running from Aviation drive to Sixth street, Los Angeles, at the council meeting following the report of City Manager V. B. Stone in which he stated that the plans and specifications had been approved by the board of public works, Los Angeles.

The action of the City Council, coupled with the action of the board of public works, removes the last obstacle in the long fight to secure a sewer for Glendale.

Ready To Proceed

"It has been a long, tedious fight," Mayor Spencer Robinson said, after the roll call showed all councilmen present voted in favor of approving the plans. "At times the sun would shine through, and at other times the sky was overcast with clouds of doubt. But, at last the entire matter has been attended to, as far as the plans and specifications are concerned, and we are now ready to proceed with the advertising for bids and awarding the contract.

Twenty-three blue prints showing plans and specifications for the sewer wherein the approval of the board of public works and city engineer of Los Angeles, the City Council and city clerk of Glendale are required, were presented to Mayor Robinson by Chester Smith, representing Burns & McDonnell, consulting engineers for Glendale on the sewer project.

Signatures Secured

The signatures of the city engineer of Los Angeles, and the head of the board of public works had been affixed to these blueprints, and immediately after council adjourned, Mayor Robinson affixed his signature to them, and City Clerk A. J. Van Wie signed them.

The approval of the board of public works was secured Tuesday afternoon when Mayor Robinson, City Manager Stone and Mr. Smith attended a meeting of the board in Los Angeles. The board of public works is vested with the power and authority to approve such plans and their action is final, Mayor Robinson said today.

A resolution directing Mayor Robinson to prepare a petition and send it to the California Board of Health for the approval of that body, was passed by the City Council. The approval of the state board of health engineers will complete the matter, it is said, and the advertising for bids will start.

Material found in ant hills in South Africa furnishes a tough plaster with which natives build houses.

A masonry dam for the protection of crops in India reaches a height of 270 feet.

USE PHONOGRAPH TO BOOST AUTOS

Packard Executives Deliver Message to Motorists Through Records

From the combined experience in the automobile industry of four executives of the Packard Motor Car company, who head the departments that design, build, distribute and service Packard cars, an experience totaling fifty years, has come a message of keen interest to the motoring public. It is being delivered into the intimate family circles of America in a manner so new and novel that it has aroused much comment.

The four men, Dr. H. H. Hills, vice-president of distribution; Col. J. G. Vincent, vice-president of engineering; E. F. Roberts, vice-president of manufacturing, and H. N. Davock, general service manager, have had four talks made on full-sized, best quality phonograph records, and these talks are being sent into homes on request to Packard dealers and distributors in all parts of the country. Technical subjects have been avoided, and in all of the talks every effort has been made to make them as interesting as possible.

Immense Audience

It was considered by officers of the company that, with 22,000,000 phonographs in America, practically every person who drives a motor car owns a phonograph. Packard believed that talks by four of its executives on subjects of great interest to everyone who owns or hopes to own a car could not fail to be of considerable aid to salesmen and a big supporting influence to the company's advertising efforts.

An age-old principle, accepted for the purchasing of nearly all things, but which is only beginning to be accepted for the buying of automobiles, forms a principal theme for each talk.

Baraca Class Members Plan Hike to Canyon

The young men's Baraca class of the First Methodist church, of which Gould H. Warren is president, will hold its quarterly mountain hike next Saturday, going to the Big Tujunga canyon.

Members and prospective members will meet at the church, corner of Kenwood and Wilson avenues, at 3 o'clock Saturday afternoon. All members having automobiles are asked to bring them. Transportation will be provided for those who have no cars.

Each member is asked to bring with him plate, bowl, cup, knife, fork and spoon and blankets. The food will be provided by the committee in charge of all arrangements.

Those who cannot go Saturday afternoon are to be on hand at the church at 7:45 o'clock and a machine will be there to transport the late ones. It is expected all will return home Sunday afternoon.

DETAIL FIREMEN ON PATROL DUTY

Night Guards Will Protect Adjacent Region From Outbreak of Flames

The city fire department will furnish four firemen for night duty in patroling territory surrounding Glendale as a precautionary measure in case of forest fires, Chief A. H. Lankford, of the Glendale fire department, announced at the meeting of the City Council today.

Members of the Glenoaks Improvement association, in a petition addressed to the City Council, and read by P. J. Hayselden, chief of the Glendale unit of the Angeles Forest Fire Protective association, asked the city to furnish some men for patrol duty until the members of the Board of Supervisors could act favorably upon the City Council's resolution asking the supervisors to provide $4,000 for this work.

Mr. Hayselden recommended to the City Council that four or six men be employed for picket duty, and Chief Lankford offered to furnish four men for night patrol duty if the residents of that section would supply men for patrol duty in the daytime. The four firemen will go on duty tonight in the hills, Chief Lankford said.

Prevention Urged

Councilman C. E. Kimlin, in discussing the possibility of the city employing men for this purpose, said he considered it a much better plan to spend a few dollars for prevention than several thousand dollars for fighting fire and taking care of the damage after a disastrous fire.

Many fires in canyons and hills are caused by men throwing away burning cigarettes and cigars, Mayor Robinson said, and he suggested that Chief of Police Fraser detail policemen to patrol the canyons and guard against such action.

Chief Fraser said that it was impossible with the number of men he had to break up all the "petting parties" that occurred nightly in the canyons surrounding Glendale, for as soon as his men ordered them to move from one place, the cars were driven to another canyon. Men have been detailed for night duty in the canyons, he said, but it would take a large force to keep motor parties out of the canyons at night, he declared.

Tonsils Removed In Surgical Operations

Tonsilectomy operations were performed this morning at the Glendale Research hospital upon Barbara Barstow of 337 North Cedar street; Miss Gladys Levy of 604-A East Broadway; James Flannigan of 472 Patterson avenue.

Large beetles, found recently in Costa Rica, emit a light sufficient to illuminate a large room.

The Famous A. B. Gas Range!

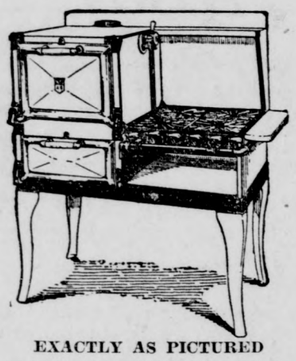

EXACTLY AS PICTURED

$89.50

Keeping in line at all times with progress.

This famous all white gas range, just as shown in picture, has many distinctive features, such as the patented gas saving burner, Wilder metal oven linings, which are guaranteed not to burn or rust; also the famous A. B. oven control. All these features are put in this range to lighten the burden of the kitchen.

The A. B. Range is on display at the cooking school conducted by KATE BREW VAUGHN at 333 N. Brand Blvd.

The Good Housekeeping Shop

Agents for
Easy Washing Machines
Premier Vacuum Sweepres
Humphrey Radiantfires

140 S. Brand
Phone Glen. 530

AUCTION

OF FURNITURE

114 East Broadway

Tomorrow, Friday, Aug. 15th

At 10:00 A. M. Sharp

Entire Furniture Stock of Bestland Furniture Co.
Bought From the Wholesale Board of Trade

Consisting of

Bed Room Suites, Beds, Springs, Mattresses, Dressers, Chiffoniers, Electric Floor and Table Lamps, Dining Tables and Chairs, Kitchen Chairs, Gents' Arm Chairs, Camp Chairs, Children's Rockers, Children's Cribs, Baby Carriages, Go Carts, Gas Ranges, Gas Heaters, Gas Ovens, Oil Heaters, Refrigerators, Wash Boilers, Wash Tubs, All Kinds of Dishes, Glass Ware, Cooking Utensils, Large Number of Trunks, Two Mahogany Davenport Tables, Three Walnut Davenport Tables, One Mahogany Spinet Writing Desk, One National Cash Register, One Office Safe, One Check Protector, One Complete Photographer's Outfit and Quantity of Cabinet Tools.

TERMS CASH

Everything Must Be Sold And Taken Away At Close Of Sale

SAMUELS AND MAPES

Fisher's Variety

Variety in name and fact—a modern department store on one floor—counters and shelves just overflowing with every day needs—at LESS THAN ELSEWHERE prices. If you are not one of our regular patrons we are both losing money. Every day is a sale day at Fisher's. We quote only a few of the many values on sale this week.

Imported Rolling Pins of maple with revolving handles	29c
Rinso, large packages	23c
Lux at	3 FOR 25c
Zinc Wash Boards	39c
Small Fry Pans	10c
Window Shades, 3x6, in green, white, cream	65c
Water Sets, cut floral, star and grape designs	$1.29
Galvanized Pails	25c
8-cup, 20-year Guaranteed Percolators	$1.00
Medium large Chamois	25c
Gray Enamel Sauce Pans, Stew Kettles and Dairy Pans	19c
Large size Cup and Saucer (white), complete	15c
Glass Mixing Bowls, sets of 5	69c
Folding Ironing Boards	$2.39
Heavy Fluted Drinking Glasses, each	5c
Council Crepe Toilet Paper	14 ROLLS FOR $1.00
Stainless Paring Knives, each	15c
2-in-One Shoe Polish	2 FOR 25c
Glass Percolator Tops	3 FOR 10c
Handy Andy Lunch Boxes	59c

Fisher's Variety

The Bargain Center of Broadway
212 East Broadway

Editorial Page

The Glendale Evening News
Published Daily Except Sunday
A. T. COWAN.....Publisher and Proprietor
Office of Publication, News Building, 139 South Brand Boulevard
TELEPHONE EXCHANGE (All Departments).....GLENDALE 4000

Daily Greeting To News Readers

WE MAY BE SURE—
That our passions will master us or we will master them.
That the government will survive any election.
That destiny overlooks no accounts payable.
That sobriety will eventually prove the best policy.
That anything that undermines character is wrong.
That any religion which teaches fear is not Christianity.
That a scold is apt to have few friends.

VOTE AT PRIMARIES

Declaring that the welfare of the nation is endangered by the increasing apathy of the voters, a number of organizations in different states have announced their intention of making an effort to get out a record vote at the presidential election November 4. There are signs of re-awakening in this matter of exercising the right of franchise that are encouraging. Perhaps the increased interest is due to the fact that this is presidential election year, but it is to be hoped the real reason is that the conscience of the people has been aroused.

Those who have been neglecting this sacred duty should get into practice for the presidential election by looking up the records of those whose names appear on the primary ballot, and voting on August 26. The primary election is by no means unimportant. A congressman, a state representative, a supervisor, a district attorney and members of the supreme court, district court of appeal and superior court are to be placed in nomination.

First of all, it is the duty of the voter to study the candidates and their records. It is not always an easy matter to satisfy oneself as to which of two men would better fill the office both are seeking. It is often difficult, where there are so many candidates, and one cannot know them personally, to get unprejudiced information about them. But, where an incumbent is seeking re-election, it should not be hard to learn something of his record, what he has done, whether or not he has kept his pre-election promises, and if he has been true to those he is pledged to represent. Let his record speak for him. Reelect him on the strength of what he has done, not what he promises to do; and, if he is found wanting, censure him unmistakably by defeat. When a candidate is not an incumbent of the office to which he aspires. the voter must learn something about him as a man as well as his qualifications for the position.

When an employer hires men he does not place them on his payroll until he has satisfied himself that they are conscientious and competent. The business of the city, the county, the state and the nation are of infinitely more consequence than any private concern, and the people should use a reasonable amount of discrimination in selecting their employes. When an employe of a private concern fails to make good, he is discharged, but when our public servants prove dishonest demagogues, unqualified for the work, or careless about the best interests of the people, we have no come-back until his term expires.

The right to vote is a sacred privilege. It is a shame that so many ignore their right and duty as citizens. Let us hope for a record vote in Glendale at the primaries.

MANY NEW ENTERPRISES BEING STARTED

Hundreds of thousands of Americans have been watching the progress of the London conference, not as a result of a general or academic interest, but from the point of view of personal investment of funds. At present there is a tremendous volume of money and easy credit available. This has been shown in the easing of money rates.

It has tended toward the expansion of business operations and the undertaking of new business and industrial enterprises. In the last month 508 good sized new enterprises were started with a capitalization of $572,000,000. This was an increase of capital outlay of $127,000,000 as compared with the corresponding period of last year.

The easiness of the money market has also bettered the demand for high grade bonds, and since America entered the war, the United States has become a nation of bond buyers. Investors are scanning closely the conditions which will dictate the loans to be floated for the rehabilitation of Europe if the London conference attains its object. Their eyes have been on both the placing of their own surplus money and on the effect which European loans may have in stiffening rates on money available for business enterprises.

The investments of the average American have undergone a complete change in the last ten to fifteen years. Twenty years ago there were approximately only 100 houses in this country devoted to investment banking. Most of these had relatively few customers, such as insurance companies, estates and banks. A partner of one of the largest New York bond houses said recently that fifteen years ago the unit of sale of his company was around $43,000. In 1921 their unit had declined to $2300, but the total volume of business had increased tremendously.

The widespread distribution of Liberty Bonds changed the whole trend of the bond business. Prior to the war, 99 per cent of the people of this country did not understand what a bond was, but the sale of Liberty bonds, accompanied by an educational campaign, made bonds popular with the small investor. Bond houses have multiplied and intensive sales methods such as those used in life insurance have come into use.

During the period of low interest rates, just after the war, bond houses became almost as thick as corner groceries. There was a stampede to get into the bond business. This resulted in unhealthy conditions and unsound sales methods. Many were induced to buy bonds on the theory that the securities would be sure to go up in price and that an immediate profit could be taken. In fact, there was an orgy of speculation in bonds.

That condition had to come to an end and the reaction began in 1922 and lasted until the fall of 1923. Weak, unsound companies generally were weeded out, and with the shaking down process, investors secured a more thorough knowledge of bonds, their value and the effect of their flotation on the money markets of the world and its relation to business.

This knowledge has been strengthened by the statistical and advisory staffs of the successful houses which survived. The modern investment banker makes a specialty of diagnosing the situation for the prospective purchasers, analyzing his requirements and explaining the ramifications of the financial situation.

Hence investors and business men of every class are deeply interested at present in the prospective foreign loans and America's participation in them, realizing that they have an intimate bearing not only on future foreign commerce and trade, but also on the money situation which will confront each business man when he lays his plans for future development before his own banker.

Since, according to some, alcohol is so essential in the treatment of disease, it is marvelous how the lower animals recover from their physical afflictions without it.

ANOTHER LITTLE SURPRISE FOR THE PRESIDENT

Animals

By DR. FRANK CRANE

Walt Whitman speaks somewhere of loving to be among the animals because they do not bow to each other.

That is, among animals there is no rank, nor class, except that class which is fixed by nature and all of them recognize as part of the organization of things.

The dog wastes no time in regretting that he is not a fish and the fishes do not want to get out of their medium. They are content to be in the water.

There is no nakedness among the animals, no sense of shame. They expose one part of themselves as indifferently as another.

It is only among human beings that we come to clothes and the coverings of the human body.

Consequently humanity is the only kind of animal life that has manufactured a sense of shame.

There is no modesty or shame or any such thing among the animals, who frankly are what they are. Animals go about the world and out of the world as naked as when they were born. It is man alone that must be covered up. It is from our sense of concealment that most of our sins arise. Animals have neither sin, nor confession of sin, nor remorse for it.

Only by our ability to sin are we able to rise to a greater height than the animals.

Only because of the responsibility of removing our clothes do we call keeping them on a purity. Animals have no purity because they have no possibility of sin.

They are regulated by their instincts, which is another name for the rules of nature.

It is only when the intelligence has been placed in man, and he endeavors to regulate his own conduct by it, that we have such words as "decency." The animals are automatically decent.

For this reason those who spend their lives among the animals tend to their level. Virtue is a human thing and is cultivated only by contact with our fellows. As virtue, by its very name, means the character of a man, it means the effort to do by our reason what the animals attain by instinct.

The world is gradually ridding itself of all animals except those domesticated by man and the fishes of the sea and of the river.

The time is coming when other force than animal shall be used by mankind in the performance of his labors.

When that time shall come, humanity will no longer tolerate the existence of animals in their midst.

Thus the growth of intelligence means the development of virtue and the sense of shame.

Those who look back with longing at the freedom of the animal life are simply those who contend against the law of growth. From this law we cannot escape. It has its bad adjuncts as well as its good ones, but it is inevitable.

Copyright, 1924, by McClure Newspaper Syndicate.

Horoscope

Astrologers read this as an unfavorable day in planetary direction. Neptune is in evil sway and the Sun changes from friendly to adverse aspects.

The total eclipse of the Moon on this date takes place in the third decan of Aquarius and is believed to be ill-omened.

Much illness among all classes of men and women in many lands appears to be foreshadowed and again there will be lack of food in various places.

Seismic disturbances are threatening in the fifty-sixth degree of east longitude and the 124th degree of west longitude.

All the signs appear to indicate that nature is as unsettled and as much inclined to depart from established customs as man.

Following the eclipse of the Moon today there will be a partial eclipse of the Sun, August 30. This is read as presaging a national calamity somewhere, probably the death of a king or ruler.

Persia comes under sinister influences at this time and may suffer severely.

All the seers agree that the autumn quarter this year is to be a period of unusual and sensational happenings.

Much unrest and discontent among the people of the United States will be evident as the summer declines and the next fortnight may bring forth astonishing revelations in certain quarters.

The president is to gain greatly in popularity and some official act will give him world praise, it is prophesied.

According to a London astrologer the central states will experience sharp earthquake shocks afte rthe passing of the equinoctianl storms.

Persons whose birthdate it is have the augury of a happy, prosperous year in which much good fortune will be experienced.

Children born on this day may have eventful lives in which they achieve success that at times is sensational. These subjects of Leo usually have the utmost confidence in their good stars.

Today's Poem

OMNIA SOMNIA

Dawn drives the dreams away,
yet some abide
Once in a tide of pale and sunless weather,
I dreamed I wandered on a bare hillside,
When suddenly the birds sang all together.

Still it was Winter, even in the dream;
There was no leaf nor bud nor young grass springing;
The skies shone cold above the frost-bound stream:
It was not Spring, and yet the birds were singing.

Blackbird and thrush and plaintiff willow-wren,
Chaffinch and lark and linnet, all were calling;
A golden web of music held me then,
Innumerable voices, rising, falling.

O, never do the birds of April sing
More sweet than in that dream I still remember:
Perchance the heart may keep its songs of Spring
Even through the wintry dream of life's December.

—Rosamund Marriott Watson.

Do You Know

In China women wear pants and men gowns.

France invented a method of making plate glass in the year 1691.

In the Philadelphia navy yard are 128 destroyers of the United States navy in storage.

Chinese priests dry the "cream" of Soya beans after they have been boiled and store it for use as a winter food.

Senorita Mayendia of the Apollo theatre in Madrid has been declared by Spanish artists to be Spain's most beautiful girl.

Who's Who

Prof. David Todd, who warned large cities, particularly New York, that growing weight of skyscrapers would bring an earthquake, is a distinguished American astronomer. He has served on the faculties of Smith college and Amherst, and has made expeditions to West Africa, Japan, Tripoli, Dutch East Indies and Russia.

He has been director of several important observatories and is a member of leading scientific societies. For his services the mikado of Japan gave him the Imperial Saki cup.

Prof. Todd was born at Lake Bridge, N. Y., 69 years ago, and was graduated from Amherst in 1875. He spends much of his time in Florida.

His prediction that continued building of skyscrapers will sooner or later bring on an earthquake has caused little apprehension in New York.

Smiles

AT A BARGAIN

Almost any woman is willing to pay a dollar for something that is worth 35 cents if they will throw in a 10-cent article for nothing.

THE PASSING SHEIK

Milliner (eagerly to sell hat)—oh, madame, so chic!

Mrs. Noorich — Sheik, huh! Take it away. I don't want none of last year's stuff.

IT'S ABOUT TIME

We have heard so much about the high wages of bricklayers that we expect any day to hear that some bricklayer's daughter has bought herself a duke or an earl.

THE DRAWBACK

"Dishere radio," said Uncle Eben, "brings in de speeches fine, but it ain't no company whatever when it comes time foh de candidate to shake hands an' kiss de chilly."

The Ravings Of a Grouch

I have very little patience with the man who is always prophesying a bad end for everybody and everything, including the world. Since the birth of time these pessimists have made themselves heard; in every age and generation they have seen, in the tendencies of the times, things to bemoan and bewail and they have added their mournful tones to the chorus of grief that is all too loud and too large.

Since the fall of Adam there has been evil in the world and there has been an inclination in every age for some to believe and preach that the people of their time were worse than any who had gone before. But history disproves this. There has been evil in all times and there is all too much of it now. But calamity howling, croaking and glooming will not make it any less.

The real truth is, the world has been growing better, slowly but surely and constantly and while there is plenty of room for improvement the pessimist will get a brighter outlook if he will but read history.

Life is growing more complex and more complicated daily. Inventions and discoveries bring up new problems that are not always met and solved in the best way. There are, perhaps, more opportunitites for evil to express itself in these days than in the past but man, himself, is no worse than he ever was and according to my observations, not so bad.

We find both good and evil in all people. In some the good predominates, in others the bad. But I like to think, and I truly believe, that the good in the world is growing.

There is a great deal said about the downward tendency of today in the matter of drinking, dress, amusements and the like, but these things are not fundamental at all. In past times it was the common, the usual thing to drink. We hear so much of it now because it is the unusual thing. There were immodest women before the present styles of dress came into vogue. Men were evil before the day of the modern dance. These things do not cause evil, they are the expression of it. People will always find a way to express themselves, be they virtuous or vicious. It is useless to try to reform manners and customs. Reform the individual and these things will take care of themselves. Help the man to see and appreciate good and he will wish to refrain from iniquity. It is impossible either for church or state to legislate evil out of existence. Unrighteousness is born and bred in the human heart and only regeneration there can eliminate it.

CROWN QUEEN TO RULE AT FIESTA

Daughter of Pioneer Spanish Family Awarded Honor At Santa Barbara

By L. S. COPELAND
For Southland News Service.

SANTA BARBARA, Aug. 14.—Senorita Madalynne Romero, a granddaughter of the dons, has been crowned queen of the Old Spanish Days Fiesta, now in progress here, and last night she wa presented to Cabrillo, who arrived on the beatch with due ceremony at the Indian Village and escorted her to the Lobero theatre.

In the parades of the day the horse has come into his own. From all over the Southland the best riding and driving animals have been assembled for the fete. Old Spanish families playing their favorite instruments; mission fathers walking in their sandaled feet along the street; Indian guards; Spanish commandants (none other than our police) mingle in the streets to the amazement and pleasure of visitors.

Planes Will Race

A fifty-mile airplane race, the machines flying at low altitude along the beach line, will be a feature of Friday afternoon's aerial show, it was announced by Commodore Earl Ovington of the Santa Barbara Aero club.

Numerous parties of Pasadenans and others from the Southland towns interested in the drama are attending the presentation of "The Beggar On Horseback" at the new Lobero theatre. Visits to the old Spanish galleon "Rosamond" also are made by yachting parties.

Falling Off Shown In Oil Production

SHREVEPORT, La., Aug. 14.—The first part of August worked a falling off in the daily average oil production as well as in the number of completions in the Shreveport territory, embracing the fields of North Louisiana and South Arkansas. The falling off, however, was not as great as that recorded late in July. Six gassers added a total of 85,000,000 cubic feet of gas to the already available supply of North Louisiana. No gas wells were reported in the Arkansas fields. A total of 3566 barrels of oil were added by late completions.

One hundred and three thousand cubic feet of water a second is the amount of water estimated to pour through the spillways of Panama canal.

PHYSICIANS AND DENTISTS

Edward Swift, M. D.
Physician and Surgeon
Suite 305, Lawson Bldg.
Office Phone Glendale 2061
Residence Phone Glen. 1166-J
If no answer call Glendale 3700

DR. J. P. LUCCOCK
DENTIST
Phone Glendale 455
620 East Broadway

DR. EARL EAMES
PHYSICIAN and SURGEON
101 E. Los Feliz Road
Night and Day Phone Glen. 3463

Dr. Walter R. Crowell
DENTIST
Phone Gl. 2666, 111 E. Broadway
Suite 6, Central Building
GLENDALE, CALIFORNIA

DR. L. NEAL RUDY
DENTIST
922 Pacific Mutual Bldg.
Los Angeles
Telephone Met. 0767

DR. ROLAND D. FISHER
DENTIST
414 Lawson Bldg.
Glendale 3273

Phone Glen. 1000-J
Hours by Appointment
Dr. Wilbert W. Warriner
Children's Dentist
104 S. Brand Boulevard
Rm. No. 6 1st Nat'l Bank Bldg.

Office Phone: Garfield 5135
Residence Phone: Glendale 212-J
Riley Russell, M.D.
Residence—Glendale
129 So. Carr Drive
Office—Eagle Rock
Rm. 217-218 Security Bank Bldg.
If not in, phone Glendale 3700

C. M. Conkling, M. D.
PHYSICIAN AND SURGEON
Office 205 Security Bank Bldg.
Phone Glen. 216
Residence, 456 West Myrtle
Phone Glen. 3674-J
Office hours—10 to 12 and 2 to 4

Office Phone Glen. 397
DR. R. W. SHERRED
DENTIST
Central Bldg., 111 E. Broadway
Glendale, California
X-RAY Office Hours, 9-12, 1-5

Phone, Office and Res., Glen. 348
DR. T. C. YOUNG
DR. E. L. SETTLES
620 E. Broadway, Glendale, Calif.
Office Hours, 8 a.m. to 5 p.m.
Others by appointment
If no answer call Glendale 3700

WM. C. MABRY, M. D.
General Diagnosis and Medical Treatment
206 SOUTH BRAND BLVD.
Rooms 10-21 Monarch Bldg.
Hours, 1:30 to 5 p. m., Tel. Glen. 422; Residence 115 East Acacia Avenue. Telephone Glen 270.

H. J. FRIESEN, M. D.
Fellow American College of Surgeons. Specialist
Eye, Ear, Nose and Throat
Suite 505, Security Bldg.
10 to 12 A. M.—2 to 5 P. M.
Office Phone Glen. 3519
Residence, Glendale 3998

DR. J. H. PHILLIPS
PHYSICIAN AND SURGEON
Stomach, Intestinal and Allied Diseases
124 South Brand Blvd.
Over Glendale Theatre
Phones: Office, Glen. 291-M
Residence, Glen. 3998

S. B. Bellinger, M. D.
Suite 302, Lawson Bldg.
Office Phone Glen. 3446
Residence Phone Glen. 3527
Hours: 10-12 a. m.; 2-4 p. m.
Others by appointment
If no answer call Glendale 3700

P. S. TRAXLER, M. D.
PHYSICIAN AND SURGEON
Diseases of Genito Urinary System
111 East Broadway, Central Bldg.
Office Ph. 2801. Res. Glen. 3856-W
Hours, 10-12, 2-4, 7-8

John G. Norman, M.D.
Physician and Surgeon
Suite 305, Lawson Bldg.
Office Phone, Glendale 4032
Residence Phone, Glen. 546-J
If no answer, call Glendale 3700

DR. L. A. WRIGHT
EXODONTIST
(Tooth Extraction Specialist)
Suite 220, Security Bldg.
Phone Glendale 894

Physicians' Telephone and Emergency Exchange
Physicians, Nurses, Surgeons, Ambulance, Laboratories, X-Ray
Efficient Information and Service
9 A. M. to 12 P. M., direct connection wth your doctor anywhere
Glendale 3700
Any doctor wishing to become a member may do so

Glendale Clinical Group
136 N. Central Ave.
X-Ray Clinical Laboratory Physiotherapy
DR. A. G. BOWER
Internal Medicine and Diseases of Children.
Res. Phone Glendale 2892-R
DR. A. L. MUNGER
Obstetrician and Diseases of Women.
Res. Phone Glendale 2892-R
DR. F. W. LORING
Diseases of the Eye, Ear Nose and Throat
Glasses Fitted
Res. Phone Glendale 4155
DR. N. C. PAINE—Surgeon.
Res. Phone Glen. 4117
HOURS—9 A. M. TO 6 P. M., 7 TO 8 P. M.
OFFICE PHONE—Glen. 3798. If no answer, call Glen. 3700.

Phone Glen. 195
We Deliver!
Drug Service That Really Serves
ROBERTS & ECHOLS
"Your Home Druggists"
102 E. BROADWAY GLENDALE, CALIF.

Notice to Our Customers:

On and after August 11, 1924, this company will charge their retail drivers a 5c deposit on all bottles delivered by them, and you are requested to return them as soon as possible. Only bottles bearing our own brand, which the retail driver left you, will be accepted. When purchasing milk from a store, you will receive a store bottle upon deposit of 5c, and this bottle must be returned to the store in exchange for another bottle or deposit refund.

No bottles other than the store bottle will be accepted by a creamery from a wholesale customer, and neither will a store bottle be accepted by a creamery from a retail customer, thereby eliminating the possibility of mixing and of having to sort and return to the rightful owners numerous brands of bottles which continually find their way into the various creamery plants.

Burr Creamery Co.
551 West Park Ave., Glendale
Phone Glen. 1234

DEPENDABLE INVESTMENTS
A·SOUND·&·ESTABLISHED COMPANY·OFFERS 6% Preferred·Stock·at$92.50
SOUTHERN CALIFORNIA GAS CO
124 N. Maryland Ave., Glendale

The Glendale Evening News

AUTOMOBILE SECTION

GLENDALE, LOS ANGELES COUNTY, CALIFORNIA, THURSDAY, AUG. 14, 1924

OLD PEOPLE FACTOR IN TRAFFIC

Deference for Pedestrians Of Advanced Age Is Shown by Drivers

LOS ANGELES, Aug. 14.—Los Angeles has the most difficult traffic problem in the world, according to M. F. Brown, manager of the local offices, Division of Motor Vehicles, state of California.

"Not only were the downtown streets laid out for a small residential section, but the condition exists here of having more old people than any other large city who are accustomed to making their way through traffic on foot.

Rules For Walkers

"Motorists must show a deference toward the aged pedestrian which makes it impossible to speed up traffic like they do in Chicago and larger eastern cities. Just how this situation may be remedied I do not know, but whatever it is it will be something different than any other system now in vogue."

Mr. Brown favors regulations for the pedestrian to prevent him from crossing traffic and the elimination of turns at busy intersections so the pedestrian traffic will not be forced between lines of motor cars.

Campers Should Take Flashlight and Bulbs

Every camper's equipment should include a good flashlight and extra bulbs. Not only is a flashlight an important adjunct to the car's equipment, but it provides a safe means of obtaining light in places where an open light would be unsafe.

For making roadside repairs on the car, for examining the contents of the gas tank, for tramping about at night in a wooded territory, a flashlight is the only safe means of producing the necessary light. If more flashlights were used in the woods instead of open fire lights, there would be less danger of forest fires.

Campaign Started To Ban Defective Automobile Lights

SACRAMENTO, Aug. 14.—Inaugurating a campaign against motorists whose automobile lights were found defective, state, county and city officers last night halted 142 drivers at the corner of Twenty-first and Y streets and ordered them to report to the authorities immediately after adjustment of the defects under penalty of drastic punishment.

Superintendent of the State Motor Vehicle department Will H. Marsh headed the squad which consisted of ten officials. No arrests were made but motorists who do not have lights adjusted and report to the officials within a reasonable time will be summoned to the court.

Marsh said this policy is to be enforced throughout the state until one hundred per cent correct lights is attained.

"The greater proportion of accidents is due to defective lights," said Captain J. V. McKinney of the Sacramento police squad.

U. S. Has Ninety Per Cent of Motor Cars

According to car registration figures, nearly 90 per cent of all the world's automobiles are to be found in the United States. Today, there is a car for every seven people in the country. Ten years ago there was one automobile for about every 70 inhabitants.

WATER JACK REPAIR

A blow torch, tap drill and file are all the tools a car owner needs to mend a cracked water jacket at home. Drill a small hole at each end of the crack and tap for a small copper plug. File the surface near the crack until the metal is bright. Cover with small copper filings and melt in with a blow torch, using a flux of rosin dissolved in alcohol.

A PARKING POINTER

A much better job can be made of parking a car of long wheelbase if, before backing, the driver will swing part way into his space and then steer out again. This puts the rear wheels nearer the curb.

EPIDEMIC OF THEFTS IS REPORTED

Twenty Cars Stolen Daily In Los Angeles County, Officers Declare

LOS ANGELES, Aug. 14.—An epidemic of motorcar thefts is reported by W. H. Bispham of the sheriff's office motor theft squad due to a desire on the part of people not owning cars to take joyrides.

The average of twenty cars a day are reported stolen in Los Angeles city and county, 85 per cent of which are recovered, according to the records. These are left along the highways after the drivers have made a trip to the beach, or otherwise satiated their desire to cool off.

According to Mr. Bispham 90 per cent of the thefts are Ford cars which owners fail to lock. They are taken before the engines are cooled by watchful thieves.

Cars Are Stripped

Thefts of 1924 model cars, particularly the new ones with a full list of accessories, are the work of "strip artists" who take the machines to some secluded spot and divest them of tires, bumpers, motometers and sometimes fenders.

Most "strip" jobs are done by motorists owning cars and making replacements of tires, at the same time adding the valuable trinkets to their own machines at the expense of the careless driver who fails to lock his car.

EFFICIENT LIGHTING

Dust and dirt on front glasses and reflectors cut down the efficiency of headlamps. Therefore, periodic cleaning should be resorted to. Old and blackened lamp bulbs give greatly diminished candle power, and should be renewed.

EMERGENCY BRAKING

When the brakes refuse to hold when stopping the car, switch off the ignition, engage lower gears and the clutch, using the engine as a brake.

Motoring Proverbs

By F. A. GRAHAM

T-ime and tide and road hogs wait for no man.
A-n oiling a day keeps the road hog away.
K-eep to the right, let the careless look to themselves.
E-verywhere a driver goes his license must go also.

C-arefully use the horn, that you be not classed a hooter.
A fool and his license are soon parted.
R-efine your treatment of pedestrians, and be not fined.
E-very laxity has its casualty.

B-e careful of the steering, the ditch can care for itself.
E-very car in the hand is worth two in the ditch.

S-pare the brake and spoil the car.
A little knowledge of driving is a dangerous thing.
F-ull caution is better than full mourning.
E-very stop in time saves a fine.

I-t's a wise driver who knows his own faults.
T-ake care of your lock or thieves will take care of the car.

P-laying safe beats playing a harp.
A-n overhaul in time saves nine.
Y-ears of practice do not always make perfect driving.
S-corching the road brings the law in hot pursuit.

Non-Resident Driver Well Treated Here

California's motor vehicle law permits non-resident motorists to remain longer without obtaining a new license than any other state in the union, except Illinois, the division of motor vehicles has announcedd, following an examination of the laws of all the states governing non-resident motorists.

Out-of-state motorists may operate their cars on the public highways of California for six months without obtaining a California license, it was stated, the only requirement being that the visitor obtain a non-resident permit. Illinois was found to be the only other state allowing a period of equal liberality, the average being from thirty to ninety days. In New Jersey and Connecticut, it was learned, visiting motorists must secure a license within fifteen days after entering the state.

Division officials said the laws of eighteen states provided a "reciprocal" agreement whereby a visiting motorist was permitted to remain, without registering his car, for the same length of time granted by the state from whence he came. Thus California motorists visiting in such states could remain six months without obtaining a license, while motorists from New Jersey and Connecticut would be compelled to pay the fee within fifteen days.

The liberality of California is strikingly evidenced by the fact that during 1923 more than 200,000 out-of-state motorists visited the state.

Valve Cores and Not Caps Cause of Leaks

Do not throw away valve caps. Screw them on firmly and prevent air leakage. The valve plunger, a little mechanism inside the stem, serves as an air lock during inflation, but the valve cap is a secondary air seal during usage.

TIRE SIZES ALIKE

Never use a fabric tire on one side of the car and a cord tire on the opposite wheel. Because of the difference in sizes, there is a constant wear on the differential.

Many Making Living With Motor Vehicles

"Taxi, sir?" Travelers in California hear this pretty often, but there is nothing strange about it. There are more than 100,000 persons in California who make their living directly by driving automobiles.

Not all of them, however, are taxi drivers or liveried footmen of California's millionaires. The law requires that every person "who directly or indirectly receives compensation for operating a motor vehicle on the public highways" must secure a chauffeur's license. Hence, thousands of truck drivers are included in the chauffeur lists.

Records of the motor vehicle division show a total of 98,661 persons were licensed as chauffeurs during 1923. A heavy increase over this number was indicated by the fact that 49,527 chauffeurs' licenses were issued by the division during January and February of this year.

Unlike an operator's license, which is good until revoked, a chauffeur's license must be renewed every year. No person under 16 may secure a chauffeur's license and those engaged in carrying passengers must be over 18. Drivers of school busses must be 21 or more. A fee of $2 is exacted and chauffeurs who fail to renew their licenses each year are subject to arrest and fine.

Majority of States Show Gasoline Taxes

Gasoline tax, ranging from one to four cents per gallon, is now enforced in thirty-five states in the Union.

It is estimated that more than $200,000,000 will be paid by motorists in the United States this year in tag or license fees.

IN ENGLISH MARKET

There are 108 British makes of passenger cars and 77 foreign makes on the market in England. France leading among the latter with 38, and the United States taking second place with 19. It is estimated that fully one-half the cars in use in Great Britain are of foreign manufacture, principally American, French and Italian.

RED OUTLAW THREATENS FORESTS

Campers Must Be Alert to Prevent Flames From Sweeping Woods

BE A GOOD WOODSMAN

Do not pollute the water of lakes or streams.

Bury or burn all rubbish or refuse promptly—even tin cans. Live up to your fish and game laws.

Think of the fellow who will come to camp in the same spot that you leave.

Leave a clean camp and a clean record. Show that a good woodsman camped there.

A dry year in the country means many forest fires despite the unusual amount of care exercised by the public to help prevent them. The forest service department has issued warning upon warning to stamp out the red outlaw that threatens to destroy nature's playgrounds in the hills.

It isn't always the fault of the careless camper who leaves his fire smouldering when he breaks camp, as forest fires are often started by the careless smoker who hurls the stub of a cigaret or cigar into the brush along the roadside as he motors along.

Urge Ash Receivers

This practice has grown to such an extent that a number of officials have suggested the passing of laws that will require every car to be equipped with an ash receiver and will impose drastic punishment upon the smoker who does not use it.

An ash receiver of merit will meet with the approval of car owner and forest ranger alike. One model of a receiver on the market not only acts as a receptacle for ashes but is also equipped with a hood cover that prevents the ashes from blowing about. A small drawer below the receiver conceals matches and cigarets. Another type holds cigarets that are released with the pressing of a button and is lighted with the pressure of another button.

Every car should be equipped with some type of a receiver and lighter, regardless of the make, not only from the convenience standpoint but as a measure of safety.

Need Twenty-five Cars of Steel to Make 1925 Plates

LOS ANGELES, Aug. 14.—This city which now ranks first in the country for motor car population, has developed the opportunity for another new industry to make its home here.

The new concern is the Kittle Manufacturing company, which has received the order for making the state automobile license plates to be used next year. In order to have a sufficient number of plates on hand by next year, the concern must turn out a total of 10,000 daily until next December. Twenty-five carloads of steel will be necessary to complete the order.

The same company is also manufacturing license plates for other states.

Motor Luncheon Kit Aids Travel Comfort

For the past few years the general motoring public has become better acquainted with the use of the motor restaurant or auto luncheon kit. Every season sees a greater demand for this very practical and useful part of the auto tourist's necessary equipment.

The motor restaurant does away with the old-fashioned paper packages or "shoe-box" lunch along the road. Today the motorist enjoys a home-prepared luncheon with the same comforts and conveniences he would have at home or at some wayside inn. The kits are splendidly equipped, whether they be of the two, four or six-party sizes. All the necessary equipment is included for either a hot or cold meal; plates, spoons, knives and forks, cups, jars, shakers for salt and pepper, food jar, liquid vacuum bottle—even napkins are included.

Carry Extra Fan Belt, Advice to Motorists

An essential piece of equipment for the tool box is an extra fan belt. The cost is small yet the trouble it may save is enormous. Over-heating troubles and many other similar difficulties may be avoided by the simple precaution of carrying an extra fan belt. Belts are being used more extensively to drive water pumps and generators in addition to the fan. On cars so equipped, a spare belt is particularly important.

STATE MUST RUSH ROAD PROGRAM

Increased Use of Highways Demands Constant Work To Handle Traffic

That California will have to maintain full speed ahead on its highway program is indicated by the biennial traffic census taken in June. This indicates an increase of approximately 47 per cent over the figures for 1922, the date of the last census. Curiously enough this is equal to the increase that was recorded for the period between 1920 and 1922 and shows that the traffic expansion is keeping pace with the growth in the number of motor vehicles.

The result of the two biennial checks on traffic in all parts of the state appear to indicate that there has been a constant annual increase in the use of the roads since 1920. If the future is to be judged by the past, similar growth will be recorded in 1926, making it imperative that every possible activity be employed in maintaining existing highways, widening those that are overburdened with traffic, and providing new roads to relieve the more congested sections.

New Methods Needed

It is pointed out by authorities on highway construction that the process is a continuous job, as old roads are constantly in need of repair and the rapid increase in vehicles using the roads makes pressing need for additional outlays.

The Automobile Club of Southern California, the State Highway commission and various boards of supervisors after thorough investigation are agreed with the special committee appointed by the governor that new methods of financing highway construction must be adopted. It is generally conceded that plans must be devised that will be equitable and furnish a steady and ample source of revenue to provide for a systematic and adequate highway development program.

CARBURETOR EFFICIENCY

At fixed intervals, open the drain cock at the bottom of the vacuum tank, so as to release any foreign matter which may have accumulated there. This will prevent carburetor trouble.

FOUR NEW 1925 STYLES

Four essential 1925 improvements — at no extra cost — stamp these new Moon cars as style-setting 1925 models. Before you buy any car be sure and see them.
If your car hasn't every one of these four features, it is not a real 1925 model.

How to Judge a 1925 Car:

1—New Moon four-wheel hydraulic brakes. As far ahead of mechanical brakes as is the air brake ahead of the old hand brake on a horse car. They work noiselessly, positively, and practically never need lubrication.

2—Genuine balloon tires. The big, thick, flexible tire on the new, sturdy, low disc wheel. Don't let any one persuade you to buy a compromise tire on the old stock wheel—distinctly not 1925 practice.

3—New steering mechanism designed especially for greater leverage. Makes child's play of driving. And just as necessary as the balloon tires themselves for perfect ease in driving.

4—The famous Red Seal Continental Motor, made exclusively to Moon design. With four main bearings and forced feed lubrication. Any small motor with less than four main bearings is behind the times.

Of course these cars are beautiful—distinctive. Everyone who knows Moon quality expects them to be . . . They roll easily. They handle delightfully in traffic or parking. They gain road-steadiness by perfect rhythm and balance rather than by excess weight. Make it a point to see Moon's latest achievement of finer car value—today.

Your choice of Touring, Roadster, Two-door Sedan or Four-door Sedan equipped with everything a 1925 car should have.

Have Your Car Appraised on the "Moon Trade-in-Service Plan."

WE GUARANTEE OUR REPAIR WORK

The Penn Motor Co.

Phone Glen. 1077 For Demonstration — 510 East Broadway, Glendale

Open Evenings and Sundays Until Noon

Until you see the new Stearns-Knight Motor Cars you can't realize the beauty of design and super-fine body-work and air of distinction that has justly made them famous.

Until you ride in the Stearns-Knight can you appreciate its comfort and luxurious ease in riding qualities and the smooth flow of power from its famous Knight engine.

You are most cordially invited to our salesroom to inspect the Stearns-Knight and to enjoy a ride in this wonderful car.

$2275 Del. Glendale

Glendale Stearns Motor Co.

246 So. Brand Blvd.
Open Evenings. Phone Glen. 4286

Hupmobile

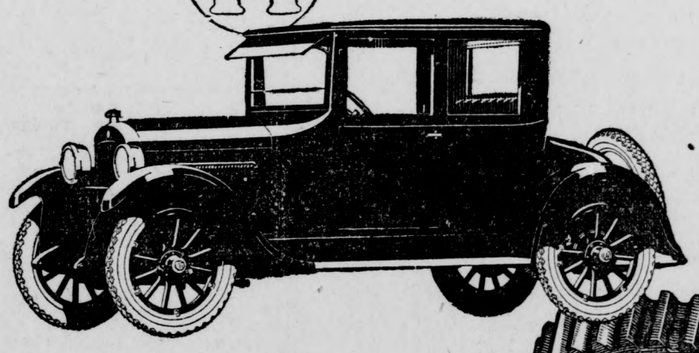

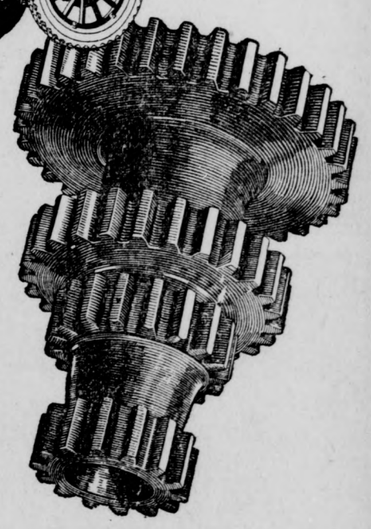

Quality Proof That Backs Up the Demonstration

The dash and brilliancy of Hupmobile performance—its smoothness and the absence of vibration—its powerful and rapid acceleration—would bring praise to a car of far higher price.

In driving, too, you find true fine car ability. The two-plate clutch, for instance, is not out-performed by any clutch in higher priced cars.

The Parts Display in our showrooms reveals the very heart and soul of Hupmobile's celebrated durability and low costs. It is an education in the things that make a car a real asset or an ever threatening liability.

Counter Shaft Gear: Drop-forged, chrome nickel steel, double heat-treated. Not only is the construction unusually heavy, but the gear is mounted on two special roller bearings, instead of on plain bushings.

H.W. SWANSON

111 West Harvard, Glendale

A Brougham for Less Than Open Cars of Like Size and Power—$2175

YES—Paige Brougham costs hundreds of dollars less than many *open* cars of the same or smaller size and power! Just think what Paige gives for $2175. Enclosed comfort, performance, appearance, long life that you cannot duplicate in any other enclosed car unless you pay much more!

The big 70 h. p. Paige motor is a perfected six—giving perfect balance, smoothness, simplicity.

You'll marvel at Paige's riding comfort! That's the advantage of 131-inch wheelbase, rear springs more than 5 feet long, and snubbers front and rear.

Come in and see this New Paige Brougham. Try out its amazing performance. Mark its riding comfort.

[556-2]

Standard Models		*De Luxe Models*	
5-Passenger Phaeton	$1895	5 or 7-Passenger Phaeton	$2095
7-Passenger Phaeton	1895	7-Passenger Sedan	2770
5-Passenger Brougham	2175	7-Pass. Suburban Limousine	2895

Prices at Detroit. Tax extra

BALLOON TIRES and Disc Wheels *Optional at Slight Extra Cost*

RALPH B. BLISS

105 E. San Fernando Rd. Burbank — Phone Glendale 3633-W — 219 W. Colorado Blvd. Glendale

NEW PAIGE

We Are

OFFICIAL HEADLIGHT ADJUSTING STATION NO. 14

Operating Directly Under Supervision of Motor Vehicle Dept.

We Install

BROWN REFLECTORS
FLAT LITE REFLECTORS
PATTERSON LENSES

And we make all repairs necessary to give you good lights as well as make them legal

Good Headlights Make Night Driving a Pleasure

CIZEK AUTO ELECTRIC CO.

300 S. Brand Blvd.

Phone Glen. 5

DRIVE IN!

The alley between Brand Blvd. and Orange is now paved and open for traffic from either W. Bdwy. or Harvard

GLENDALE Auto Body and Fender Shop

A. W. GREGG, Prop.

(Rear) 131½ So. Brand Blvd.

Phone Glen. 964-J

PLANS VISIT TO EASTERN PLANTS

Studebaker Factories Goal Of Local Executive On Fall Trip

Robert L. Conover, sales manager of the Packer Auto company, 245 South Brand boulevard, Studebaker distributors, is arranging his affairs here so that he may spend about three weeks on a tour of the Studebaker plants at South Bend, Ind., and Detroit, Mich., in September, leaving here early in the month.

"I have been selling Studebaker cars for the last ten years," says Mr. Conover, "and the more I see of them the more I realize the importance of keeping abreast of every new improvement that is made in the cars. The Studebaker name is synonymous with progress, and if the men who are supplying the motoring needs of the people of this country with Studebakers are to render the highest grade of service to their customers they must keep themselves posted on what Studebaker is doing.

"That is why I am going back to spend this period in studying the methods in vogue at the different plants of the company, so that I may be in closer touch with what is being done and with the policies that the firm is working on."

LONG RUN TESTS STAMINA OF CAR

Chevrolet Makes 1687 Miles In Five Days' Race to City of Spokane

A letter addressed to C. L. Smith, local Chevrolet distributor, Orange and Colorado streets, from A. F. McCain, formerly of 3221 San Fernando road, about his trip to Kellogg, Idaho, tells of making 1687 miles in four and a half days' traveling, and winds up with the assertion, "I still have a blamed good Chevrolet car left."

Mr. McCain left Glendale on a recent Sunday and stopped that night at a point beyond Sacramento, with his speedometer showing 463 miles for the day's run. Ashland, Ore., was the next stop, on Monday, then on to Portland, Ore., Tacoma and Spokane, Wash., where he arrived Thursday afternoon, and which, he claims, is "pretty good for a light car." Gasoline consumption was twenty-three miles to the gallon on the trip, and a quart of oil ran him 400 miles, with the weight of five average people in the car.

Most of the roads were good except for 300 miles north of Redding, where he had to detour, but the car behaved splendidly all the way and took the stiff grades on high without any trouble.

BUICK TRIES OUT EVERY NEW UNIT

Development of Car Result Of Constant Tests of Latest Features

"Perhaps the most outstanding thing in connection with the progress of Buick is the fact that at no time has Buick incorporated in its cars any uncertain or untried features," says Ray L. Galvin, sales manager of Tanner & Hall, Buick dealers, 622 South Brand boulevard.

"The excellent Buick product of today is the result of constant development of units that, after extensive research and experiment, left no question as to their practicability. The first thought considered with the adoption of any feature in connection with Buick cars is whether or not the feature will be practical in universal use, whether it will stand up and perform satisfactorily in the hands of every type of driver and under every driving condition.

"All experiments and tests are made under conditions that will readily demonstrate whether the feature being considered will render satisfactory and uninterrupted service, not only under ordinary, but, also, under extraordinary circumstances."

Peach Trees Recover From Weather Effect

LOS ANGELES, Aug. 14.—In a recent survey of the peach orchards of the San Fernando valley by Vincent F. Blanchard of the Agricultural Extension service, it was noted that the peach trees which were severely weakened by the extremely hot and dry weather during the month of February are showing a decided improvement.

It was figured by many, even late in the season, that a considerable acreage would experience much injury with die-back in the tops of the trees. Such is not the case, however, as the major portion of the trees are showing vigorous growth at the present time. Since the trees do not have a crop of fruit, they are able to devote all of their energy to recovering from the shock which they experienced early in the season. Those orchards which have an adequate amount of soil moisture should come through this season in a good condition and produce a good crop during 1925.

The father of Herbert C. Hoover was an Iowa blacksmith.

Study Rules Carefully To Make Safety Week Great Success In Every Detail

In order to properly observe Safety Week in Glendale, August 10 to 16, proposed and sponsored by The Glendale Evening News, it is necessary for the public to have a complete understanding of the rules and regulations governing traffic in Glendale.

The Glendale Evening News has for weeks been discussing the traffic question. On July 21, A. T. Cowan, publisher of The Glendale Evening News, appeared before the Glendale Traffic commission and suggested a Safety Week. The idea was instantly endorsed. On August 2, The Glendale Evening News announced that August 10 to 16, inclusive, would be observed as Safety Week and that it would have the hearty support of the Automobile Club of Southern California and the Glendale auto dealers.

Everybody Takes Hold of News' Idea

The idea spread throughout the city. On August 4, The Glendale Evening News announced that Safety Week, under the direction of The Glendale Evening News, would have the co-operation of the Automobile Club of Southern California, the local auto dealers, merchants, city officials, realtors, churches, service clubs, theatres and citizens in general. The suggestion by this newspaper "caught on" in a hurry.

Then, on August 5, Spencer Robinson, mayor of Glendale, at the suggestion of The Glendale Evening News, issued a proclamation setting aside August 10 to 16 inclusive, for the observance of Safety Week. Now everybody in Glendale has climbed aboard the Safety Week band-wagon and the parade, started and directed by The Glendale Evening News, is under way.

Read Rules and Regulations Carefully

But, it is necessary for the public to have a full understanding of the rules and regulations governing traffic in Glendale to properly observe Safety Week, and so The Glendale Evening News once more publishes the main features of the state vehicle act and also the main points in the ordinances as enforced by Glendale. Here they are, the first being from the state vehicle act:

1 **RIGHT OF WAY RULE**—Vehicle on right has right of way, unless vehicle on left enters intersection first. Any vehicle exceeding speed limit forfeits right of way.

Exceptions to Right of Way Rule—(a) Vehicle on public highway has right of way over vehicle entering from private road or drive. (b) Police and Fire Department vehicles have right of way.

2 **HAND AND ARM SIGNALS**—Must be given from left side continuously during last fifty feet traveled before turning. Signal right turn—hand and arm extended upward beyond vehicle; signal left turn—hand and arm extended horizontally; stop signal—hand and arm pointed downward.

3 **SPEED LAW**—Never drive so fast as to endanger life or property; nor more than—

15 Miles Per Hour in business district, at obstructed intersections of streets or railway crossings, on obstructed curves, or in passing schools. **20 Miles Per Hour** in residence districts. **35 Miles Per Hour** elsewhere, day and night.

4 **DRIVE ON RIGHT SIDE OF ROAD**—All vehicles must keep close to right hand edge of curb except when overtaking and passing other vehicles. Motorists may drive on left side of road in overtaking another vehicle if left side is clear and unobstructed for a distance of 300 feet.

5 **OVERTAKING AND PASSING**—Give two feet clearance and sound horn if outside business or residence district.

6 **TURNING AT INTERSECTIONS**—In turning to right, keep close to right hand edge or curb of road. In turning to left, pass close to and around center button.

7 **PARKING**—Prohibited on highway outside of business or residence districts. Prohibited in front of driveway to public or private garage or within 15 feet of fire hydrant or entrance to fire station.

8 **LOADS ON PASSENGER VEHICLES**—Loads on running boards may not extend beyond line of hub caps on left side nor more than 6 inches beyond line of hub caps on right side.

9 **FIRST AID AND INFORMATION**—In case of accident, stop, give all necessary aid, take injured to physician; give your name and address.

10 **REPORT ACCIDENTS**—Motorists **MUST** report to Police Department accidents resulting in injury to or death of any person.

These regulations became effective September 1, 1923, having been passed by the California legislature.

Police Chief Tells of Local Rules

The policy of the Glendale City Council has been to make as few local traffic ordinances as possible, relying on the police department to enforce the provisions of the California Motor Vehicle Act, declares John D. Fraser, chief of police. The above changes noted by the Automobile Club of Southern California have been supplemented only as follows:

3 **SPEED LAW**—Business and residential districts are posted. A speed of 35 miles an hour is permitted elsewhere. Allowance of 7 miles an hour is made by the police department in all cases, in order to cover a sudden "spurt" necessary to pass another car or get out of a situation, and so that the possibility of an error may not operate against the motorist.

5 **OVERTAKING AND PASSING**—While the state law applies here as elsewhere, the charge of reckless driving can always be brought when a motorist risks life or property in order to pass another car.

6 **TURNING AT INTERSECTIONS**—Where buttons are placed in the street, motorists must go around them or be subject to arrest. The police department has endeavored to use good judgment in placing them, the sole idea being to prevent accidents.

7 **PARKING**—A city ordinance prohibits double parking and regulates the parking angle and duration of parking. In the business section the time limit is one hour, during the hours from 9 o'clock in the morning until 6 o'clock at night, except on Sundays and holidays. Motorists may not park within twenty-five feet of the corner on any street in the city. This is to allow motorists to make close turns, thus cutting down accidents and speeding up traffic. No parking is permitted in alleys, which are reserved for loading and unloading.

10 **REPORT ACCIDENTS**—A city ordinance compels motorists to report all accidents within the city limits, whether or not anyone is injured or killed.

All other provisions of the California Motor Vehicle Act apply in Glendale without supplementary regulations, Chief Fraser states.

Marrter Hailed Best College Mat Artist

COLUMBUS, Ohio, Aug. 14.—Perry Marrter, who has just won a berth on the American Olympic wrestling team, is hailed by mat experts on the Western conference as one of the greatest grapplers in the history of intercollegiate wrestling in the Middle West.

In his three years of intercollegiate competition, Marrter represented Ohio State in twenty bouts and lost only one.

Marrter can make 145 pounds with ease and seldom tips the scales at more than 153, according to his former instructors at Ohio State.

Dorris Acquitted by Jury In Murder Case

LOS ANGELES, Aug. 14.—Charles W. Dorris, Long Beach capitalist, on trial here for the murder of his wife, Therese, and Henry D. Myer, Pasadena millionaire, was acquitted by a jury late yesterday afternoon.

Police Arrest Pony And Dog As Vagrants

BOSTON, Mass., Aug. 14.—No vagrants are allowed in this town. This includes even animals.

A shaggy pony, covered with a coat of dirt, and an Airedale terrier who had the appearance of not having looked a square meal in the face for quite a time, were arrested in this town, charged with vagrancy.

When they were discovered by Officer Duggan, of Milton, they were galloping down a lane. The pony's breast was cut where he had tried to get through barbed-wire fences to get at meadows. Policeman Duggan trapped the pony with a sack of oats; but the Airedale resisted arrest. The pony was tied up to a board fence, awaiting a claimant; but, according to latest reports, the dog was still circling about, refusing to desert his companion.

Although a network of paved motor roads covers the Belgian Kongo, travelers still build fires at night to ward off lions and savage natives.

K. B. K. Gasoline Is a BEAR for

Miles Per Gallon, Speed and Dependability

NO BETTER GASOLINE ON THE MARKET

17¢ Tax Included

CITY SPECIFICATIONS

Expert Washing and Greasing

K. B. K. SERVICE STATION

1023 East Broadway

Workhorse Develops Championship Class

SYRACUSE, Aug. 14.—From workhorse to champion, from plodding of the back pasture of a Camillus farm to the "ermine" of the championship class of the show ring—that is the tale of equine accomplishment by Lady Fandango in the short space of a year.

Lady Fandango was brought up to be a workhorse in the employ of the Solvay Process company. Just before she was turned over to the company Arthur E. Hopkins, Syracuse horse fancier, saw her, recognized her championship possibilities, and bought her for $40. A year later Lady Fandango was ridden at the Manlius School's Horse Show by Miss Dorothy Austin and won everything in sight.

Starts Drive to End Smuggling of Liquor

WASHINGTON, Aug. 14.—A drive to put rum runners in prison for long terms has been started by Attorney General Stone. He recommended to United States attorneys at coast and border points to prosecute rum runners under the tariff act of 1922 instead of the prohibition law. The 1922 act provides heavy penalty for all smuggling, including liquor.

When You're on Your Way to the City

Stop at Silver Lake Service Station

WILSHIRE AND BLUE DIAMOND GAS
MASON AND FISK CORD TIRES

2522 South Glendale Blvd.

(Near Edendale)

NEWS CLASSIFIED ADS FOR BEST RESULTS

ONE OF THE COMPLETE LINE OF LEE TIRES

Greater comfort and longer wear from the small unit tread of

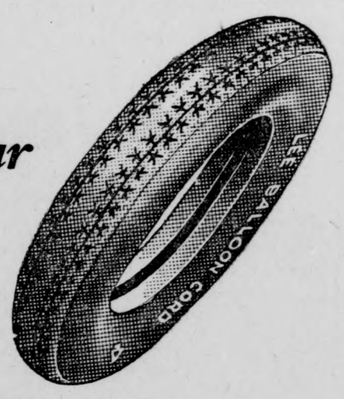

LEE Balloons

The non-rigid tread with the maximum of "pick-up," as exemplified in LEE Balloon Cords, gives long wear and efficiency. Without sacrificing thickness, the tread, divided into small units, permits of perfect flexing over rough roads and bumps. Flexibility in casing and tread, plus long wear—that's the LEE Balloon we offer for your inspection.

LEE SERVICE WHEELS
For Lee Balloons

We now have in stock the new small diameter wheels which many prefer to use with balloons. We also have balloons to fit your present wheels. In either case we can make a complete change-over for you quickly and inexpensively.

Stop in and let us tell you about LEE Balloons, or send for our free booklet giving the whole story.

Monarch Auto Supply Co.
204 South Brand Blvd.
Phone Glen. 679

Representing the
LEE TIRE & RUBBER CO., NEW YORK

LEE BALLOONS ABSORB ALL THE BUMPS

VALVE-IN-HEAD Buick MOTOR CARS

92 out of every 100

Buicks made during the past ten years are in active service *today!*

TANNER & HALL

Brand at Maple

Phone Glendale 50 Glendale, Calif.

When better automobiles are built, Buick will build them

IT IS EASY TO PAY

FOR A

CHEVROLET

for Economical Transportation

Superior Touring, $510 *f. o. b. Flint, Mich.*

Everybody wants an automobile.

Everybody can pay for a Chevrolet.

Everybody can afford to own a Chevrolet.

You can buy a Chevrolet just as you buy any other important necessity. Not one family in a thousand pays cash in full for a home. They make a substantial down payment, then pay off the mortgage with what they used to pay for rent, plus other savings, and in a few years obtain full title to a home of their own.

This most popular and most economical family car is just another home—but on wheels. It takes the whole family evenings and holidays to where they are eager to go, and daily transports one or more of the family's workers to and from their business, therefore all the family gladly helps to pay for it.

It can be bought just as you buy a stationary home. It earns its own way and you ride while you pay.

It is the best paying investment any family can make because it provides transportation, saves time, and makes all outdoors your playground, bringing health and happiness to the whole family.

When may we show you the different models and explain how easy it is for you to get, use and pay for—

Superior DeLuxe Touring, $640 *f. o. b. Flint, Mich.*

Superior Roadster, $495 *f. o. b. Flint, Mich.*

Superior Utility Coupe, $640 *f. o. b. Flint, Mich.*

Superior 4-Passenger Coupe, $725 *f. o. b. Flint, Mich.*

Superior Sedan, $795 *f. o. b. Flint, Mich.*

The World's Lowest Priced Quality Cars

C. L. SMITH

Open Evenings DEALER Glen. 2443

Colorado at Orange

For Profitable Results Use News Want Ads

CHRYSLER LEAPS TO FRONT RANKS

Ninth In Registrations and First In Price Class In July Reports

The achievement of the Chrysler Six in leaping into the ninth place in registrations in Southern California for July, and into first place for cars of its price class, is regarded as one of the outstanding records in the history of the automobile industry by Lyman P. Clark, of the Glendale Motor Car company, 124 West Colorado street, Maxwell and Chrysler dealers.

"The Chrysler Six was delivered first in this territory on April 1," says Mr. Clark, "and in the four months that it has been on the market it has established itself as one of the most remarkable values in the industry. Everywhere one goes he hears the statement by car owners that their next car is going to be a Chrysler.

"Production of the Chrysler started off at seventy-five a day, and it has been stepped up until it is now 185 daily, and still the demand cannot be satisfied. It is a noteworthy fact that the Chrysler plant, during the recent depression, was the only factory in Detroit that was running on a day and night basis."

Allotments to Southern California have been increased, Mr. Clark says, and deliveries can now be made on most models in from seven to ten days.

SAFETY FACTORS VITAL IN AUTOS

Four Wheel Brakes Chief of Autoists' Needs Says Stearns Dealer

Discussing the need for the observation of Safety First principles in the operation and manufacture of motor cars, W. D. Weeks, president of the Glendale Stearns Motor company, 246 South Brand boulevard, emphasizes the four wheel brakes as being one of the greatest factors in promoting safety. The hydraulic brakes on the new Stearns Six, he claims, with their large drums, provide the driver with the greatest control over the car's progress.

Another important point is that of silence, a feature that is stressed in all the better makes of cars, Mr. Weeks claims, and especially in the Stearns, with its sleeve valve engine, and with the firm's engineers making it something to be aimed at in every car they turn out. The almost unattainable ideal of gear box silence, says Mr. Weeks, is more nearly approached in the Stearns than in any other car, insuring the minimum of sound, while the final drive in the rear axle has also been considered closely in the desire for silence.

"These two factors," he asserts, "are found embodied in the six-cylinder models of the Stearns sleeve valve motor cars."

WILL TELL NAME OF CAR'S WINNER

Overland Spelling Contest Results Will Be Told At Sloan's Tonight

Final decision of the judges in the recent Overland spelling bee will be announced tonight at the sales rooms of B. W. Sloan, Inc., 905 South Brand boulevard, local distributors of the Overland and Willys-Knight cars, when the name of the person who made the greatest number of words from the letters used in "Overland" will be made known.

One of the judges of the contest is Mrs. Arbie Mendenhall, 201 Milford street, a member of the faculty of the Glendale schools, and other members were selected from the school officials of Los Angeles and South Pasadena.

The announcement will be made at the B. W. Sloan, Inc., show rooms at 8:30 o'clock, and it is expected that a large number of local participants will be on hand to learn their fate.

"It has been surprising," declares Mr. Sloan, "the way the lists poured into the Overland agencies from all over California and from states outside of California.

Caused Rival's Death To Show Power, Theory

BENTON HARBOR, Mich., Aug. 14. — Florence McKinney, pretty farm girl who drove Emil Zupke's automobile while he, sitting beside, strangled out the life of her rival, Cora Raber, suggested the murder to show her power over Zupke, Sheriff George Bridgeman asserted today after a night of questioning the girl.

The McKinney girl did not want to marry "Ace" Zupke, the scapegrace young farmer who was thrown out of his own home by his father two weeks ago. She had no particular enmity for her rival, the girl who wanted Zupke to marry her to give her expected child a name, according to the sheriff. She just wanted to show her power, the sheriff said. Both Zupke and the McKinney girl are held on warrants charging first degree murder.

MOON EXECUTIVE REVEALS POLICY

Glendale Dealers at Meet Of Southland Agents Hear Address

Inauguration of a new policy that has been adopted by the manufacturers of the Moon car was announced at a meeting of the Southern California dealers that was addressed by David McCosker, assistant to President Stewart MacDonald, and it is asserted that this new policy will result in strengthening the dealers and in bringing about an increased merchandising program in the retail field.

Mr. McCosker discussed the problems of the dealers, showing them how to increase their business and laid special stress on the new trade-in service plan that has been adopted by Moon representatives in many of the principal cities of the United States.

Oscar Penn, 501 East Broadway, Glendale dealer, and his sales manager, Robert Frazier, were among the dealers who attended the meeting and the banquet that was tendered Mr. McCosker, and they report that they will at once put into operation in their business here the best points given them by the speaker in order to still further increase their rapidly growing trade here.

JEWETT REVEALS ECONOMY ON GAS

Car Goes Over Eight Miles On Quart of Fuel In Pontiac Tests

Tests held last week at Pontiac, Mich., to determine the actual distance various motor cars would go on a stipulated quantity of gasoline revealed some startling figures on the consumption of fuel, according to information reaching Ralph B. Bliss, 219 West Colorado street, local Paige and Jewett dealer.

A Jewett touring car tested by one dealer performed exceptionally well, according to those who witnessed the tests. A quart of gasoline was used to drive the Jewett eight and one-tenth miles.

The dealer claims he put only one quart of gasoline in the Jewett when it was entirely empty of fuel. Proportionately, this Jewett car would have traveled thirty-two and two-fifths miles on a gallon of gasoline, local motor enthusiasts pointed out.

STOP and THINK

As the population increases so do the sick.

Can they get hospital accommodations?

Buy 8% Preferred Stock

—IN THE—

Physicians and Surgeons Hospital

—OF—

GLENDALE, CALIFORNIA

For Information See

Dolge & Durant

Room 523 Glendale Security Bank Building

Phone Glen. 3915

Ann Luther Will Not Appeal From Decision

LOS ANGELES, Aug. 14.—Possibility that an appeal would be taken by Ann Luther, actress, from the decision of Judge Valentine dismissing her action for $100,000 for alleged breach of contract against Jack White, wealthy mining man, on a motion of non-suit, vanished today with the declaration by her attorneys that further court action by Miss Luther was not contemplated at this time.

It was intimated the film actress will await the outcome of the present federal investigation of the New York to California trip, claimed by her to have been made by White and herself in the same Pullman drawing room.

Announcement that the government investigators intended to "take a hand" was made by Lucien Wheeler, agent in charge of the department of justice here, following Judge Valentine's statement that he intended to direct the attention of the federal authorities to the alleged relations existing between the mining man and the actress.

An eastern scientist claims that lying is a mental strain, resulting in temporary nearsightedness.

Experts estimate that 13,200,000 golf balls will be bought this year in the United States.

New Attempt to Set Leonard-Walker Bout

NEW YORK, Aug. 14.—Matchmaker Jimmy Johnston this afternoon was to meet managers of Benny Leonard and Mickey Walker in a second attempt to determine a date for the Leonard-Walker bout, postponed because of an injury to Leonard's hands in his contest with Pal Moran at Cleveland. Examination of Leonard's hands failed to reveal any broken bones, although it did show that, in addition to a bruise on his right thumb, the left was slightly injured.

News Want Ads Bring Results.

Consistent Success—

As achieved by Studebaker, has been due to the fixed policy of mutual benefit and profit in the sale of every car.

Studebaker service and interest does not end with a sale—the customer's interest is maintained constantly.

That's why Studebaker leads—it's just another proof of the old adage—

"As you serve, so will you be served."

Packer Auto Co.

Phone Glendale 234 Brand at Colorado

IF YOU SEEK THE MOST SATISFYING TRANSPORTATION AT LESS THAN MAY BE OBTAINED WITH HEAVY COMPLICATED CARS THERE IS LITERALLY BUT ONE CHOICE, AND THAT IS PACKARD.

PACKARD

Ask the Man Who Owns One

Dixie Motor Co.

W. H. Daniel, Mgr.

1129-31 So. Brand Blvd.

Phone Glendale 3388

PACKARD

Used Cars of Packard Quality

SAFETY WEEK

is a mighty fine week, after taking all other precautions for safety, to have your automobile insured.

Let us completely insure your car with our

BLANKET POLICY

That Covers Your Car Against Accident, Liability, Theft, Fire or Collision

CLINTON L. BOOTH

Automobile Insurance Exclusively

116 West Colorado. Phone Glen. 362

FENDER AND AUTO BODY REPAIRING

BAKED ENAMELING
ACETYLENE WELDING

CARL & HENRY

122 W. Colorado Blvd. Ph. Glen. 1124-W

Use News Want Ads for Results

ADVOCATE SALARY TO CAR SALESMEN

Executive Would Abolish Commissions; Eastman Must Sell Plants

By J. C. ROYLE
Special Correspondent of The Glendale Evening News, Copyright, 1924

NEW YORK, Aug. 14.—Executives of retail automobile sales organizations are complaining bitterly of the quality of motor car salesmen, which they say has deteriorated badly since the war. Some of the executives assert that new methods as well as new blood are needed and are agitating having salesmen placed on a straight salary basis. Under this system of pay, they would have full and complete control of the salesmen, would direct and regulate their activities and be entitled to their entire time during business hours.

At present about 95 per cent of the men in the selling end of the retail automobile business are on a straight commission basis and the major part of that percentage have drawing accounts. To a large extent, however, they control their own time, dig up their own prospects and handle them in their own way, although the organization through which they work offers counsel and assistance whenever possible.

Retail sales managers in many instances have come to the belief that too much importance has been devoted in the past to "closing the sale," to getting the name on the dotted line, too much emphasis placed on the personal influence of salesmen with large lists of well-to-do friends and acquaintances and not enough on placing the merits of the car sold before as many prospects as possible.

Approve Ford Idea

"Ford has the right idea," said the sales manager of a company handling a car which is one of the main Ford competitors and who, himself, has made a big reputation as a salesman. "The Ford people say "let the prospect sell himself." We know that there is a demand for a certain number of cars. We know that some of our salesmen will sell more cars than they sold last year and that some will sell less, but that the company will sell about so many this year. In other words, the demand will sell that many. We can help create demand and so can salesmen but a prospect does not become a prospect until he can buy a car and wants to buy one.

"When he has reached that stage if a salesman can show him that the company he represents has a meritorious product, can show him its merits, answer his objections and convince him of his own honesty and that of his company, the prospect will sell him the car.

"There is no mystery about selling automobiles. Two of the best salesmen I ever had did not know how to drive one and never learned. In my own case I found my principal difficulty in so arranging my time as to see as many prospective purchasers as possible. That is why I would like to have salesmen under me on a direct salary basis so that they would be responsible to me for their time."

To Sell Factories

The entire photographic trade is watching with keenest interest for the results of the auction sale in Rochester, August 15, of two subsidiaries of the Eastman Kodak company to discover who is anxious to compete with the Kodak company in its own front yard and how much they are willing to pay for the privilege.

The two factories, located in Rochester, are Folmer and Schwing-Century plant and the Premo Camera factory. The sale comes as an outcome of litigation started in 1913. Dissolution of the Eastman Kodak interests, alleged to be a combination in violation of the anti-trust laws, was ordered by Federal Judge John R. Hazel in 1921. The company was given two years to dispose of the two factories and the Aristo plant in Jamestown with the various products made in the plants in question, together with all formula for such products.

It was also stipulated that failure to dispose of the plants within two years would be followed by a forced disposal at public auction. In accordance with a publication of the decree, a minimum price was fixed by the attorney-general and the company. This was set at $795,041.80 for the Folmer and Schwing-Century divisions and $589,449.20 for the Premo concern, with its business and tangible assets.

These prices do not include anything for good will, trade names and designs. The Century division has many valuable trade names and the Premo name is recognized as being worth many thousands of dollars. At the time of the signing of the decree, the plants and lines represented a total investment of approximately $3,786,000 and total sales for the lines in the year previous to the handing down of the decree reached $7,146,000.

Expect Heavy Market On Colorado Cattle

DENVER, Col., Aug. 14.—Colorado cattle are rated at 95 per cent of normal condition, compared with 98 at this time last year. Indications are that the number of grass-fed cattle marketed this fall will be higher than usual and the percentage of stockers and feeders relatively smaller. Sheep and lambs are rated 5 per cent and large numbers of the latter have been contracted for at 10 1-4 to 11 cents a pound.

The Masonic Orders of the United States have under construction the George Washington Masonic National Memorial at Alexandria, Virginia.

COMMENT That's All

No Fault Of Local People Political Fight Warms Up New Automobile Laws Ruined By Petty Acts

—By Gil A. Cowan—

Rev. Louis Tinning sends a letter to the conductor of this column in reference to comment which was made yesterday to the strange malady that hit a number of persons attending a luncheon recently at Occidental college. Says Rev. Tinning:

"The facts are these: Two hundred and twenty young people of southern California were attending a conference of a week's duration at Occidental college. Saturday and Sunday cases of illness appeared. Not more than twenty-five were ill and none seriously, with one barely possible exception — Mrs. Hewetson ate lunch Thursday, which was her only meal at the conference. A few days later she died from illness similar to that contracted by the young people. She had been in poor health for many years and the direct cause of her death cannot be definitely determined, Los Angeles papers to the contrary notwithstanding.

I have been a member of the committee in charge of this conference and have attended the conference for five years, hence I know the entire situation. I regret that many Presbyterians understood you to refer to the recent meeting of California Synod in Glendale which gathering was singularly free from illness of any sort. California Synod adjourned two weeks ago and bears no relation to the Occidental young people's conference, except that both gatherings are distinctively Presbyterian."

The writer of this column is glad to have received the explanatory letter from Rev. Tinning, who is in a position to know the facts in the case.

Aspirants for offices are looking toward the calendar this week in expectancy. On Tuesday, August 26, an election will be held to determine who shall run for office in November.

Particularly interesting is the contest in the county for judicial honors. In this district the supervisorial race is waxing warm. There does not appear to be much contest in the national and state legislative fields at this time, Congressman Walter F. Lineberger and Assemblyman Frank C. Weller being slated to succeed themselves without a great deal of opposition.

Outside of the district, however, the selection of two southern congressmen is filling the metropolitan newspapers with conflicting reports, principally due to the power companies' fight against the Boulder dam project.

To an outsider looking on it would appear the dam is vital to the greater development of Imperial valley, as well as the western states at large, and the interest of the public should not be subservient to those of private corporations.

From Oakland and Redlands papers come editorial comment demanding a new motor vehicle law. The present statute is described as a boon to the reckless and the bane of a safe driver.

Perhaps the legislators will go to Sacramento with the best of intentions but nothing by way of program for motor reforms.

There is a word in the dictionary spelled "petulant." You likely know what it means. And people who act that way are just what the dictionary describes petulant to mean.

The woman who sees a hat that looks like hers—and immediately tears her headgear to shreds is petulant.

There are other incidents of such childishness in every day life that are immensely amusing, as well as pitiful. For, in reality, a person who resorts to petulant acts outwardly, exhibits a suppressed desire for ruthless rule or ruin which, so exposed, weakens any respect the public may have held.

In politics more careers are ruined by petty acts than any other one cause. In business the small argument may result in failure finally. And how often marital bliss comes to grief over something so small that the average man and wife would only laugh at the situation.

A woman of our acquaintance who has lived a full life, only recently counselled keeping out of court over a small matter. "Everything will come out all right without saying a word." She was right. The Chinese long ago learned the philosophy of the power of non-resistance.

Never let the little thing, the immaterial things, worry you. And you will find the larger problems will take care of themselves somehow.

Europe's Sugar Beets Mature Favorably

NEW YORK, Aug. 14.—Cables from abroad indicate the European sugar beet crop is maturing under most favorable conditions. English refiners have cut prices on granulated to meet cheap offerings of American sugars.

Rush Raw Silk Cargo To N. Y. by Express

SEATTLE, Aug. 14.—Fifty-eight hundred bales of raw silk valued at $4,000,000 arrived here from Japan and will be transferred to New York in express trains at once.

IRISH QUESTION PRODUCES FIGHT

Easy to Start Argument In New York City; Battle Generally Follows

By ROBERT T. SMALL
Special correspondent of The Glendale Evening News, Copyright, 1924

NEW YORK, Aug. 14.—The world at large may think that the "Irish question" has been settled, but here in New York City you can still get a fight out of it at the drop of a hat. It is the same old story of police whistles, riot calls, broken heads and ambulances hurrying to the hospital for all they are worth. The styles never change in this respect.

New York is in the midst of its midsummer madness. This means that the street corners in the white light districts are occupied nightly by soap box orators who discuss every subject under the sun, or rather under the stars. Public health, public morals, truth, new thought, politics, reparations, relativity, free love, birth control, they are all one to the corner spellbinders.

Some of these patriots, uplifters and cultists wrap themselves in the American flag as they speak, treating it as the symbol of freedom of expression as well as of thought. They think a flag a day will keep the police away. The latter are extremely tolerant, however, and seldom interfere unless the fighting begins. New York is getting as liberal with the "nuts" and the cranks as the authorities in London who turn Hyde Park over to the long haired men and the short haired women and tell them to go to it, to get all the rancor out of their systems and then go home like good citizens and go to bed.

Speeches Clash

With all the new ideas and the queer ideas that are before the American people today, one would think the Irish question a bit thread-bare or shopworn as it were. Yet this is far from the truth. The Irish fighting spirit never dies. It quickly kindles into flame, for north is north, and south is south and never the twain shall meet.

It so happens that several outdoor meetings were going on at one and the same time in Columbus Circle last night. It also happened that one soap boxer was discussing health and the adjoining one was discussing Ireland. There was a bad augury in this. Pretty soon the meetings overlapped and then the fun began. Some 5000 persons were in the Circle getting a "kick" out of the various free entertainment so lavishly on tap. The Irish orator was extolling Eamonn de Valera and intimated quite loudly that Ireland never would amount to anything until the De Valera ideas were fully adopted and Ulster was brought into line.

The Irish patriot proclaimed his views with so much vehemence that the health orator shouted over to him that he was trying to "grab the air" and interfere with all the other meetings. He also intimated in rather blunt language that Ireland was not so darned important after all, certainly not as important as the health of all good American citizens.

That was enough said. The Irish orator climbed down from his stand and made for the health man. It looked very bad for the latter's general constitution, but before the two principals ever got within striking distance a melee was under way. A melee in the very heart of New York City on a hot night is a difficult thing to deal with and they had to call out the reserves of half a dozen precincts before order could be restored and nothing more heard about the Circle but the hum and click of the cheap taxi cab meters, as up and down town traffic was resumed.

At one time during the fighting, a lone man who must have said something terrible, was being chased by over a hundred men and women. He took refuge in an all night restaurant, where a woman attendant quickly shut the door in the faces of pursuers. The foiled ones then turned quickly about and joined the milling and the pummelling at the base of the statue of the discoverer of this grand free country. Stray hats, torn clothing and four or five stray shoes made up the litter of the battlefield when all was over. One arrest was made. How that unfortunate got into the toils is unknown.

Declares Kansas Bank Troubles Are Over

TOPEKA, Aug. 14.—"We will not have many more banking troubles in Kansas, A. H. Wallace, president of the Kansas Bankers' association, said today. "General conditions have improved immensely; I can name a number of banks which were embarrassed that have been able to clean up everything and are now easy as a result of good crops and better farm product prices."

Finds Employment Gains In Cleveland

CLEVELAND, Aug. 14.—Industrial improvement indicated by a recent survey leads to the belief that the low point of employment here has been passed. Of one hundred large plants, twenty-one expect to increase their pay rolls while only eight will cut their forces.

Walter P. Chrysler Says:

Maxwell Now Excels Previous Four-Cylinder Possibilities

Before you have driven the good Maxwell 30 minutes, you will be revising all your previous ideas of four-cylinder possibilities.

For Maxwell—thanks to the rapid progress of the last year and the Chrysler Six engineering staff—now goes far beyond four-cylinder limitations as you have known them.

It goes so far beyond them that we have no hesitancy in saying that it is the best four-cylinder car in America today, at anything near its price.

There are specific results to back up our belief, and we invite you to experience them for yourself at the first opportunity.

If you have always thought that there must be vibration with a four, you will be delightfully surprised in the good Maxwell.

For here vibration is gone, so far as riding and driving comfort are concerned—a result of Maxwell's floating spring suspension of the motor which you will concede to be revolutionary.

You'll step on the throttle and feel the speed shoot from 5 to 25 miles an hour in a flat eight seconds, with an ease and smoothness entirely new in your four-cylinder experience.

You'll ride the bumps as though you were in a car twice as heavy as Maxwell. You will steer and handle the car with delightful new ease.

Most people want such results in their cars today; and many still think they must pay much more than the Maxwell price to get them.

That might have been true up to a few months ago; but Maxwell's new developments have reversed the case entirely.

On the side of economy, Maxwell stands equally to the fore.

Engine bearings, for example, are built to run for the life of the car without need for replacement; owners average 24 miles per gallon; valves and carbon require attention only at long intervals.

These are but a few of the things that lead us to call Maxwell the best four in America at anywhere near our price.

For the Maxwell of today is more than the the good Maxwell—it has been developed to a plane of unprecedented superiority among four-cylinder cars.

Touring Car, $895; Sport Touring, $1055; Roadster, $885; Club Coupe, $1025; Club Sedan, $1095; Sedan, $1325. All prices f. o. b. Detroit subject to current Government tax.

We are pleased to extend the convenience of time-payments. Ask about Maxwell's attractive plan.

The Good MAXWELL

President and Chairman of the Board
Maxwell Motor Sales Corporation
Detroit, Michigan

GLENDALE MOTOR CAR CO.

124 West Colorado St. Phone Glen. 2430

CAMP-OLOGY

Prepared in the interest of the Auto Camper by the Western Auto Supply Co.

The running board filling station has become almost a part of the car, especially during the touring season. There is an ever-increasing demand for these touring units that prove to be a friend in need when the car runs out of fuel or water.

These sets consist of three containers which are held in a case that is clamped to the running board. The unit is compact, substantial, and does not detract from the appearance of the car. The three containers are painted different colors, to avoid any confusion regarding their contents.

The outstanding feature of this set is that the spouts swing back when not in use, and are fitted into depressions in the tops of the containers. This operation also closes the valve in the spout, thereby eliminating any possible waste. The gasoline and water containers hold two gallons each and the oil can carries slightly over a gallon.

Road courtesy may be likened to the air in the tires. It costs nothing, yet it certainly does smooth out the bumps. Try it and discover why.

How to light the camp? Of the many types of electric, carbide and gas lamps, the gas lamp that burns the regular automobile fuel will best answer the purpose for an all-around camp light. Electric lights may be used, but the trouble with this sort of equipment is that it gives a concentrated light, rather than dispensing an equal amount of light throughout the camp.

A gasoline lantern of the Coleman type seems best suited for camp use, as it throws a 300-candlepower light and will burn for forty hours on a single gallon of gasoline. It affords a brilliant white light that illuminates the entire surroundings, enabling the camper to cook or read after dark.

It is a safe means of obtaining light as it is impossible to spill the fuel, thereby eliminating any danger of fire should the lamp be dropped or overturned. One filling should last for a week under ordinary camping conditions, and if the lamp is packed in its original carton each morning there will be no necessity for replacing the mantels during the entire trip.

A book of traveler's cheques, issued by the bank or express companies is a great convenience and provides a safe way of carrying money while touring.

The preservation of food is most essential. For those who do not have an ice box included in their equipment, a thermalware jug will keep the food or liquids at an even temperature. The gallon capacity is constructed on the double jar plan with a vacuum between the two containers. The wide mouth permits bulky foods such as salads, chicken, ice cream, etc., to be inserted and removed with ease. It is equally efficient for liquids and will keep water ice cold for a long time.

Do not pile camp goods on the front bumper, as it will obstruct the front of the radiator and retard the circulation of the water in the cooling system. A combination rear bumper and luggage carrier may be had that will provide protection and accommodate the luggage as well.

Herbert C. Hoover earned his way through Leland Stanford university.

The Winner of the OVERLAND SPELLING CONTEST ANNOUNCED TONIGHT

Thursday, August 14th

8:30

AT OUR SHOW ROOMS

B. W. SLOAN, Inc.

905 South Brand Boulevard

Phone Glendale 1320 Glendale

Woman's Page

Heart and Home — Health and Happiness

Diet And Health

By LULU HUNT PETERS, M. D.

ANSWERS TO CORRESPONDENTS

UNDERWEGHT

M. B.—Underweight, if there is no disease as a cause of it, is due to undereating. You have to learn to count your calories, just as the overweighter does. The average sedentary person needs around 2200 C. a day. If you want to gain one-quarter of a pound a day you will have to add 1000 C. to this, but it must be done gradually. Increase your cream, egg yolks, whole grain bread and butter and your other foods in proportion. Be sure to have at least one quart of milk a day. Rest as much as possible, and take your open air and sunshine in large doses. The large veins in your hands will be covered up as you become plumper. The size of the veins in the hands seems to be an inherited characteristic, but with some fat over them, they will be less prominent.

BUNIONS

Mrs. C.—Can I help a poor bunion-footed woman? Not much, I'm afraid. Bunions are always caused by the wearing at some time, of shoes that did not fit, usually those that were too short. Children especially should have shoes large and long enough to allow for growth. Bunions are partial dislocations of the great toe. Eventually the toe joint becomes enlarged and inflamed and the bursa or sack on the joint becomes inflamed. Now may come a corn on that. Insult added to injury. The only real cure for bunions is the operative removal of the projecting joint. Temporary helps are bunion plasters and, of course, correct fitting shoes. Soaking the feet in hot water with a heaping tablespoon of epsom salts to the quart of water will help relieve the swelling and the pain.

TWILIGHT SLEEP

Mrs. R.—There are no state laws prohibiting doctors from using "twilight-sleep" in childbirth. Some physicians have great success with the method. Others condemn it because of its occasional harmful effects on the baby. The Lying-In Hospital in New York has discarded twilight-sleep and is now using a method of rectal-anesthesia which is very successful. I will tell you something of it as soon as the final reports are published.

XANTHOMA

Mrs. H.—You are 43 years old, 20 pounds overweight, your face is wrinkled, your eyelids sag and each eyelid has a row of yellow dots. Your children are urging you to do something before your face looks like the map of the trenches. Sounds like war, doesn't it? Well, let's see what you can do.

First, cut out your salty things (I note you say you love them) and sweets and fats down to the minimum. That will reduce your weight. Exercise, too, as much in the open air as possible. And walk. Tone up your skin by a little ice rub every day and slap it smartly every place except around the eyes (make gentle taps there) to bring the blood to the surface. Use a cold cream that agrees with your skin. The standard houses put up good brands.

The row of yellow dots are known as xanthoma. The upper eyelids are most frequently sites for their growth. Jackson says that the cause is not known but that they are probably of some toxemic or poisoning origin. They sometimes occur with chronic jaundice and sometimes in diabetes. The fact that you are 20 pounds overweight shows that you have been overeating and undoubtedly you are suffering from toxemia—as well as overweight—from this habit. Go to an eye specialist and if they can be removed he will do it. The electric needle is used with good effect in some cases. There are methods given in the textbooks but they cannot be home applied because the eyelids are in too close relation with the delicate structures of the eyes.

About that reducing. If you missed our series on that most interesting and important subject you may have a pamphlet I have prepared by sending a self-addressed stamped envelope (the "s. a. s. e.") and four cents in stamps. It also contains instructions on gaining. Those who have followed it say it is worth its weight in diamonds. I think so myself.

Tomorrow—Answers to Mothers.

My Dear Followers:—When sending for material which we offer you please remember to enclose a stamped envelope bearing your full name and address. The pamphlet on reducing and gaining is the only one for which you must enclose four cents in stamps extra. Address your letters to me in care of this paper. Make them as brief as possible, not over 200 words, and type or write them legibly with ink. Please sign your name as evidence of good faith—we will not use it in any way. Remember it is impossible for me to diagnose for you or to answer you personally. I appreciate very much the beautiful letters you send me and regret it is impossible to give you individual advice. The questions you ask will be answered in the column as soon as possible, if they are of general interest. Don't forget the s. a. s. e. if you expect me to send you the information I have offered.

Copyright 1924, George Matthew Adams.

Housekeeping

By LAURA A. KIRKMAN

DISHES IN THIS WEEK'S MENUS

TOMORROW'S MENU

Breakfast
Berries
Cereal
Coffee Boiled Eggs
Toast

Luncheon
Baked Beans
Catsup or Piccalilli
Iced Tea Rolls Jam

Dinner
Vegetable Soup
Spanish Omelet Peas
Rice Croquettes
Potato Buns
Lettuce French Dressing
Coffee Raisin Pie

Philadelphia Ice Cream (Requested by Mrs. W.): Scald two cups of light, sweet cream with one cup of granulated sugar, then cool it and add to it one pint of chilled, light, sweet cream and one and one-half teaspoons of vanilla extract. Turn the mixture into the freezer can, pack around it three parts of ice mixed with one part of salf, and turn the crank till the cream is frozen to a mush. Then draw off water, remove dasher, cork hole in cancover and repack the can in equal parts of salt and ice, leaving it covered with sacking for three hours to ripen before using.

Potato Buns (Contributed by Mrs. S.): Soak one yeast cake in one cup of luke-warm water till dissolved, then stir the mixture into two cups of warm mashed potatoes. Let rise over night and in the morning add one cup of sugar, one cup of lard, two well-beaten eggs, one cup of water and enough flour to make a soft dough. Again let rise till light, then turn it out on to a bread board and roll lightly; cut it in squares, one inch thick, place these in a buttered pan and let rise till double in size, then bake in a hot oven for about 15 minutes, or till done. They are fine.

Beef Broth (Everybody likes this simple soup. It is not necessary to reserve it simply for invalids! It is excellent for children and should be served frequently on the home table. Requested by Mrs. W.): Buy two pounds of round of beef. Wipe it, remove skin and fat and cut it in small pieces. Put these into a kettle with the bones (if any), add one cup of cold water, let stand 30 minutes to extract the juices, then heat gradually to boiling point. Add a little salt and pepper and let simmer for two hours, or till the meat is tender. Do not let it boil vigorously. Remove fat and strain the broth before serving.

Escalloped Mushrooms (Requested by Mrs. J. P.): Peel one-half pound of mushrooms, cut the caps in dice and the stems in bits, and put them into individual buttered baking dishes, or ramekins, in layers alternated with two and one-half cups of soft bread crumbs, sprinkling a little salt, pepper, onion juice and ground nutmeg between each layer, then moistening with clear canned meat-soup. Spread dry bread crumbs over tops, dot with bits of butter, and bake in a moderate oven for 35 minutes.

All inquiries addressed to Miss Kirkman, in care of the "Housekeeping" department will be answered in these columns in their turn. This requires considerable time, however, owing to the great number received. So if a personal or quicker reply is desired, a stamped and self-addressed envelope must be enclosed with the question. Be sure to use YOUR full name, street number, and the name of your city and state.—The Editor.

DEATHS – FUNERALS

GRACE ROZETTA HELLMAN

Grace Rozetta Hellman, 8-year-old daughter of Mr. and Mrs. William H. Hellman of 1005 East Lexington drive, died at an early hour this morning, Thursday, August 14, 1924, at a local hospital, where an operation was performed on her last night.

Funeral services will be held at 2 o'clock Saturday afternoon in the L. G. Scovern chapel on South Brand boulevard.

JAMES C. GLASS

James C. Glass died Wednesday, August 13, 1924, at his home, 513 West Wilson avenue, at the age of 47 years. He had resided in Glendale four years. Surviving him are his wife, Mrs. Bessie L. Glass, and a daughter and son, Dorothy and Chester. Mr. Glass was a member of the Woodmen of the World of Edgeley, N. D.

Funeral services will be held at 2 o'clock Saturday afternoon in the Little Church of the Flowers in Forest Lawn Memorial park. Jewel City Undertaking company, directors.

The killing of monkeys in West Africa is forbidden, as the animals are reserved for monkey gland operations.

STATE SOCIETIES

Oklahoma picnic, Saturday, August 16, Bixby park, Long Beach.

Wyoming picnic, Saturday, August 16, Sycamore Grove park, Los Angeles.

Texas, Louisiana, Mississippi, Alabama and Florida picnic, Saturday, August 16, Sycamore Grove park, Los Angeles.

Social .·. Clubs

Edited by KATHERINE V. SINKS

Class Entertains

A delightful informal summer party was enjoyed last night by members and guests of the girls' senior class of St. Mark's Episcopal church, at the home of the teacher, Mrs. LeRoy W. Bosserman at 614 South Central avenue.

Bunco games were played, and Alice Carpenter was awarded first prize. Music and other games also entertained, and at a late hour dainty refreshments were served.

There were present Edith McIntyre, Ruth Hudson, Helen Boyd, Coralie Hatch, Grace Jennings, Ellen Disch, Alice Carpenter, Ida and Dorothy Olmstead, Helen Crumpacker, Sylvia Shaver; Bob and James Frey, Bradley McGibbon, Charles and Lyman Bosserman, John Crumpacker, Harold Peak, John Schilder and Clifford Hepburn.

♣ ♣ ♣

Meet in Garden

The garden of the A. A. Bassett home at 1327 Valley View road, proved a most pleasant meeting place yesterday afternoon for the Women's Auxiliary of St. Mark's Episcopal church. There were over forty women in attendance, and the affair was pronounced one of the most enthusiastic meetings of the auxiliary.

A special pleasure for the churchwomen was the presence of Deaconess Wile of the church home for children at Garvanza, and of Mrs. Mortimer Baker, formerly a resident of Glendale, but now of Hermosa Beach, who is a member of the executive board of the home.

Deaconess Wile told much of interest about her work. Mrs. Baker outlined plans for financing the erection of a new building. Her plan is to sell 200 buckets of cement at 10 cents a bucket; 100 panes of glass at 25 cents a pane, and 100 studdings at 25 cents each. There was a generous response to her plan from the women present.

The St. Mark's women also showered the Deaconess with jams and jellies for the home, and presented her with two lovely comforts they had made.

Mrs. Archie M. Parker, president of the auxiliary, presided. She was greatly gratified over the number of visitors present. At the close of the afternoon home-made cake and punch were served.

♣ ♣ ♣

Happy Vacation

The vacation time is proving most happy for Rev. and Mrs. C. R. Norton of 801 East Wilson street, for they are having the pleasure of entertaining many friends.

Among their guests this week there have been Mrs. Valentine of San Diego; Mr. and Mrs. Brown and two sons, of Santa Ana; Mrs. Jennie Maiken of Albia, Ia.; Mr. and Mrs. Francis Pabst of Glendale; Mr. and Mrs. V. F. Dunsmore and baby Nancy Ruth, of Los Angeles; Mrs. William Upton of Corona.

Mrs. Maiken belonged to Mr. Norton's church in Iowa years ago. She is spending several days with the Nortons. Mr. and Mrs. Pabst, also formerly of Iowa, will join the Nortons and Mrs. Maiken for dinner tonight. Mr. Pabst was at one time treasurer of Mr. Norton's church.

♣ ♣ ♣

Pasadena Guests

Mrs. Haver and Mrs. Medaris of Pasadena were guests yesterday of Glendale War Mothers, meeting at the Glendale Presbyterian church. Mrs. Josephine Cowlin, president, presided over the business meeting, during which tentative plans were made for a bazaar in the fall. Mrs. Samuel Dicks, who is leaving to reside in San Diego, bade her associates in the chapter farewell. A picture of the company was taken for Mrs. Dicks' memory book.

♣ ♣ ♣

Dancing Tonight

Another of the informal Community Service dances is to be held tonight at the Tuesday Afternoon clubhouse. Dancing will be from 8 till 11:30 o'clock. Mrs. Dorothy Morton Hastings, chairman, announces that her regular committee will be increased by Mrs. Troth at the door; Mrs. Laurie Smith in charge of the punch table, and Mrs. R. Ernest Tucker, receiving.

♣ ♣ ♣

Pythian Sisters

Glendale Pythian Sisters are to meet Friday night in the Knights of Pythias hall on South Brand boulevard at Park avenue. Mrs. Mabel King, most excellent chief, announced that there will be a birthday dinner at 6:30 o'clock. Later a regular meeting will be held, featured by the initiation of seven candidates.

♣ ♣ ♣

Informal Affair

Mrs. J. E. Cornell of 554 Oak street entertained with a delightful informal affair at her home this afternoon, complimenting her mother, Mrs. Watkins, and Mrs. Friesner, both of Pnœnix, Ariz.

Mah Jongg Party

Miss Louise Beise presided over a delightful affair yesterday, when she entertained at her home, 1321 Barrington way, with a mah jongg party complimenting her cousin, Miss Evelyn Schwertzer of Minneapolis, Minn. Mah jongg was the diversion of the afternoon, for which the prize for high score was awarded to Miss Esther L. Campbell. The guest prize was presented to Miss Evelyn Schwertzer. At a late hour a dainty course of refreshments was served.

Those present were the Misses Laura Moyse, Dorothy Dorman, Irma Franenberger, Genevieve Burr, Marian Whitmore, Marian Williams, Marjory Preaux, Audrey Phillips, Hazel Spilsbury, Esther L. Campbell, and the honor guest, Evelyn Schwertzer.

♣ ♣ ♣

For Miss Dutton

Miss Dorothy Dutton, daughter of Mr. and Mrs. W. W. Dutton of 1503 South Glendale avenue, who is soon to become the bride of Walter J. Hibbert of Glendale, was given a china shower last night by Mrs. Hal Weeks, nee Harriett Cook, at her home, 600 North Louise street. She was assisted in entertaining by her mother, Mrs. B. F. Cook.

Large bouquets of flowers from California's summer gardens were used in decoration. During the evening the guests wrote their favorite recipes, which were later presented to the bride-to-be. An impromptu musical program was also a feature of the evening's entertainment. At a late hour dainty refreshments were served.

Miss Dutton was the recipient of many lovely gifts of china.

The guests present included: Misses Dorothy Dutton, Leona Hibbert, Dorothy Erskine, Dorothy Danner, Amie Miller, Evelyn Ashman, and Mesdames W. W. Dutton, E. H. Dutton, Jessie R. Burson, George Peck, Elice Tiffany, Hattie Tiffany, C. A. Minter.

♣ ♣ ♣

Hear President

Mrs. Eva C. Wheeler, president of the California W. C. T. U., is to be the speaker Friday afternoon at the W. C. T. U. meeting at the home of Mrs. Edith Dockeray at 723 South Louise street. The women are to meet at 11 o'clock in the morning for a business meeting. All are to bring picnic lunches for the noon hour. Then in the afternoon they will hear Mrs. Wheeler's message.

RADIO TO CARRY COOLIDGE'S TALK

President to Make Formal Speech In Accepting Party Nomination

By GEORGE E. DURNO
For International News Service.

WASHINGTON, Aug. 14.—President Coolidge will formally accept the titular leadership of the Republican party tonight.

Twenty-five million people—by far the largest audience ever addressed by one individual—will hear the president's speech by radio. William M. Butler, chairman of the Republican national committee, has completed arrangements for the linking up of twelve great broadcasting stations stretching clear to the Rocky mountains. Although the program is simple, the ceremony will take on a most colorful effect. Staged in the beautiful Continental Memorial hall, where the arms conference met, the setting will be abundant with floral decorations and the added atmosphere of the dress uniforms of the presidential aides and high ranking officers of the army and navy.

2000 Guests in Hall

Approximately 2000—numbering governors, senators, congressmen and members of the national committee—actually will be within the hall. Outside, huge amplifiers will carry the speech to the thousands unable to gain admittance.

Immediately following the invocation, delivered by the Rev. Jason Noble Pierce, the president's minister, Frank W. Mondell will take the platform. As presiding officer of the Cleveland convention, he has been charged with the honor of heading the notification committee of fifty-three.

The president will then deliver his address of acceptance, a comprehensive document containing approximately 6500 words, and dealing with every phase of America's foreign and domestic problems.

Worn-out auto tires, saturated with oil, are used in some western vineyards to serve as smudge pots.

Slayers' Lawyers Fail To Shake Alienists

CHICAGO, Aug. 14.—Several hours of minute cross-examination by defense lawyers failed utterly today to break down the opinion of Dr. Hugh T. Patrick, noted Chicago psychiatrist, that Nathan F. Leopold, Jr., and Dicky Loeb were mentally sound and normal when they tried to commit "the perfect crime" by kidnaping and killing Bobby Franks.

After wrestling with Dr. Patrick for the better part of two hours, the defense lawyers finally let go of him today with his opinion standing unshaken in the record.

The tension that has marked the medico-legal battle suddenly snapped this afternoon and brought the opposing attorneys face to face, brandishing their fists in each other's faces.

The flare-up came during the cross-examination of Dr. Archibald Church, a distinguished Chicago psychiatrist, and second of the state's alienists to deny that the Franks slayers are mentally diseased.

Chats On Beauty

By EDNA KENT FORBES

HOT WEATHER FEET

HOT WEATHER FEET

Hot weather feet are most uncomfortable. Hot weather feet are large, sticky, bulgy in the wrong places, and achy all over. The oldest shoes are too small and too stiff for restfulness, the aches climb up the ankles and at length up the spine and into the head. Oh, hot weather feet are very bad indeed.

If you are at home most of the day, you can easily treat your feet. Slip off shoes and stockings and sit for three minutes with your feet in a basin of hot water containing sea salt, bath salts, prepared salts that come for rheumatism, or everyday table sale. Change the hot for cool or old water. Dry the feet and then massage them a little with your hands. Work each toe up and down, and back and forth, separately, especially the big toe. Rub under the ball of the foot, pressing up the bones of the arch if they have fallen, then rub up the ankle. This massage is very restful and soothing. Powder with talcum, put on fresh stockings and heelless slippers.

If you're at work, you can't do any of this. But if you wear pumps you can slip your feet out of them as you sit working, this rests and airs them, and you can sprinkle a generous amount of talcum power into your shoes at some time during the day. This also rests and refreshes. If you haven't time for the treatment suggested above, slip off your shoes and stockings when you reach home, and rub a piece of lemon along the soles of each foot. This is very cooling and as stimulating as a shower bath.

You should wear fresh stockings every day, particularly if your feet hurt. It's easy, no matter how busy you are, to rinse the old stockings out in warm water at night when you've taken them off, and to hang them up to dry. They'll wear twice as long that way, and you'll have less foot discomfort. Wear silk, fine lisle, or, in cold weather, mixed wool and silk. These materials are absorbent, better than cotton.

Betty C.—Very often girls and boys go through a period when they are inclined to have pimples, and there is nothing about it to worry over. You can help much if you do not overeat, especially too much candy between meals.

Miss S. F.—A girl of 21 years, height 5 feet 1 inch, should weigh about 110 pounds. Drink about a quart of milk each day, one pint of which take hot just before retiring. If you do this you should gain the needed ten pounds in a few months.

Nineteen—The only way you can improve the color in the stockings would be to dye them.

Use a few drops of ammonia in the bath water for feet and arm pits.

All inquiries addressed to Miss Forbes in care of the "Beauty Chats" department will be answered in these columns in their turn. This requires considerable time, however, owing to the great number received. So if a personal or quicker reply is desired, a stamped and self-addressed envelope must be enclosed with the question.—The Editor.

Personal Notes

Phone Personals to Social Department, Glendale 4000.

Mrs. J. N. McGillis of 1003 East Lomita avenue is spending two weeks in San Diego.

Miss Louise Fambrough of 206 North Orange street recently returned home after spending an enjoyable three days' outing at Big Bear Lake.

Misses Joy Willisford and Louise Rogers of Houston, Tex., who are guests at the Robert Kolts home at 914 East Elk street, spent today at Catalina.

Mr. and Mrs. Albert D. Pearce and daughter Jeanne, of 119 West Lexington drive, are to leave tomorrow for a month's outing at Hermosa Beach.

Mr. and Mrs. William Litchfield and little daughter, Alice, of 316 East Chestnut street, who have been enjoying a pleasant vacation at Coronado Beach, returned home today.

Mrs. H. E. Hurd and baby son of 1836 Vassar street, are visiting with Mr. Hurd's mother, Mrs. Josephine Hurd of Hollywood. They will return to their home here in about two weeks.

Forrest L. Jordan, son of Mr. and Mrs. E. L. Jordan of 502 North Maryland avenue, left Tuesday night for Berkeley, where he is to enter his senior year at the University of California.

Mr. and Mrs. C. H. Young of 724 East Acacia avenue are moving today to Riverside, where they will make their permanent home. They will be greatly missed by their many friends here.

Mrs. J. G. Huntley and daughter Virginia of 308 North Central avenue, are planning on leaving Friday for Honolulu for a month's visit. They will return in time for Miss Huntley to enter Pomona college.

Miss Altha Hallam, who has been visiting her mother and brothers, Mrs. Mary J. Hallam and Orville C. Hallam and William Hallam of 118 North Isabel street, has returned to her duties at the Presbyterian training school in Chicago.

Mr. and Mrs. J. W. Headlee and Mrs. Edith Dockeray of 723 South Louise street, had the pleasure of entertaining as their guests Tuesday Melvin Norton and daughter, Miss Lucy Norton, of Grand Rapids, Mich. Miss Norton is a member of the faculty of the Grand Rapids High school.

Mrs. Alexander Mitchell of 1549 Ben Lomond drive has returned from sojourns at Hermosa Beach and Catalina island. Mr. and Mrs. Mitchell are planning on spending next week at Big Bear lake. Miss Lorraine Mitchell, who has spent six weeks visiting in Minnesota, is expected home late this week.

Miss Martha Oldweiler of Decatur, Ill., who has been visiting for the past week with her cousins, Mr. and Mrs. A. H. Fuelscher of 622 North Isabel street, left today for a week's visit with relatives and friends at Long Beach, before returning to her home in the east. During her stay in Southern California she has visited many points of interest.

Mr. and Mrs. T. C. Love of 220 West Elk street and Mrs. Love's nephew and niece, Mr. and Mrs. P. O. Martin and daughter Isabel of Burbank, motored last week to Santa Barbara, where they met Mr. and Mrs. Love's daughter, Miss Madeline Love, who has been attending summer school at the University of California at Berkeley. They left Glendale on Wednesday and returned home Sunday night.

Mr. and Mrs. A. R. Hildreth of 217 West Milford street, and Mrs. Hildreth's sister, Mrs. Edith Burbeck and daughter Marion, and Mr. and Mrs. G. S. Kronhite enjoyed a motor trip last Sunday to Santa Barbara where they spent the day.

Mrs. Nora Ledger of 331 West Patterson avenue, who has been visiting with relatives and friends at Berkeley for the past two weeks, is expected to return home on Saturday. Mrs. Ledger is a sister of Mrs. W. W. Hall of the same address.

Mr. and Mrs. Eugene Haines and daughter and son, Esther and Robert Haines, of 312 East Dryden street, accompanied by Mr. and Mrs. A. R. Taylor, former residents of Glendale, enjoyed a delightful motor trip and week-end camping party at the Los Angeles county park, located on the north side of Old Baldy.

Mr. and Mrs. James F. McCarthy of 344 West Acacia have been entertaining as their guests, their aunts, the Misses Agnes and Margaret Ryan, of Oak Park, Ill. The Misses Ryan just recently returned from a trip to Alaska and northern California. During their first visit here they visited many points of interest in the Southland, including San Diego, Coronado, and Catalina Island. En route to their home they will stop at the Grand Canyon, Denver and other points.

FORMER PASTOR'S FAMILY HONORED

Dr. and Mrs. Willisford Are Guests of Friends on Glendale Visit

Many happy associations are being renewed by Dr. and Mrs. E. H. Willisford of Houston, Texas, former Glendalians, who are summer guests at the home of their son-in-law and daughter, Mr. and Mrs. Robert Kolts at 914 East Elk avenue.

Last Sunday morning Dr. Willisford occupied his former pulpit at the First Congregational church, of which he was organizing pastor.

Yesterday Mrs. Willisford was honored at an At Home at the Frank Arnold residence at 215 East Lomita avenue. The reception was arranged by Chapter BA, P. E. O., to which both Mrs. Willisford and Mrs. Kolts belong. Mrs. Kolts was assisting hostess. Invitations had been isued for friends of the honoree and during the afternoon fifty women were received.

A special honor for Mrs. Willisford came from the Tuesday Afternoon club, of which she is a past president. On behalf of the club, Mrs. C. E. Hutchinson presented Mrs. Willisford with a corsage bouquet of lovely California flowers.

Musical Program

During the afternoon there was music by Mesdames Charles A. Parker, A. M. Draper, Frank Arnold, vocalists, and Mesdames Perry Rogers and Alice Ripley, pianists of Glendale; and by Mrs. Greely Kolts, vocalist, and Mrs. C. G. Kolts, pianist, of Los Angeles. Tea was served during the afternoon.

Dr. and Mrs. Willisford, Miss Joy Willisford and her guest, Miss Louise Rogers of Houston, Texas, and Mr. and Mrs. Robert Kolts were dinner guests last night of D. H. Smith at the Sunset Canyon Country club.

Mrs. Irene J. McReynolds of 336 North Kenwood street entertained the Willisfords and Mrs. Kolts at luncheon today. Dr. and Mrs. Willisford were guests yesterday of Mrs. M. J. Miner of 458 Ivy street.

Buy Blankets and Bedding Now and Save

Why buy the just as good kind when you can buy the best at Lauderdale's and pay no more? Good full size Blankets and Bedding, Sheets, Spreads, Pillow Cases, Towels and House Furnishings—all in standard grades, and priced at lowest possible prices.

66x80 Nashua Wool Finished Blankets, large and heavy, and a splendid blanket—$5.50 value. Blanket Sale—

$4.59

Lauderdale's
IRISH LINEN STORE
"See Our Windows"
117 No. Brand Blvd.

OAKLAND'S SALES CLIMB STEADILY

Glendale Agent Setting New Record for Disposal Of Machines

A record which ranks high in the automobile agency circles of Glendale is the one rolled up by John Neuschaefer, who operates the Oakland Six motor agency at 420 East Colorado boulevard. Since opening this agency the first of June this year a total of twenty-three new Oakland cars have been sold. The last ten days have shown a wonderful average, according to Mrs. Neuschaefer, who states that nine new Oakland cars and nine used cars were recorded as sold.

Business looks very promising for the rest of the month of August, September and the early fall for Oakland; people are responding to advertising and special sales effort, states Mr. Neuschaefer, and every Oakland owner has seemed to be a big factor in sending their friends for demonstrations which often lead to sales.

The oldest resident of Grimsby, England, was buried recently in the robes which 76 years before she had worn at her wedding.

Basket of Glenoaks Flowers for Council

When the members of the City Council filed into the council room this morning for the regular session, they were surprised to find a large basket of flowers placed in front of Mayor Spencer Robinson's desk. Attached to the basket was the following letter:

"Members of the City Council, Glendale, California—A token of appreciation from the Glenoaks Improvement association for the foresight and good taste of the City Planning Commission and the City Council in naming Glendale's longest boulevard—Glenoaks boulevard.

"WILLIAM E. PELLEY,
"President Glenoaks Improvement Association."

A member of the association present at the council meeting said the flowers were all grown in Glenoaks.

Realty Directors to Share In Conference

E. P. Hayward and J. I. Wernette, the Glendale Realty Board's directors on the California Real Estate association, will attend the state directors' meeting that has been called for Long Beach on Saturday, and at which the legislative program that the association is planning to present to the coming state legislature will be considered. Freeman H. Bloodgood, former state real estate commissioner, is chairman of the legislative committee.

SPECIALS—SPECIALS
FOR FRIDAY AT
HARTMAN'S MARKET
The Pride of Glendale, In Daley's Store
133 South Central, Near Broadway
WHY PAY MORE?
FISH
SEA BASS, lb. 22c
BONITA, lb. . 20c
SALMON, lb. 28c
Barracuda, lb. 24c
Fresh Mackerel, lb. 15c
Sand Dabs, lb. 12½c
Filet of Sole, lb. 25c
North. Halibut, lb. 35c
Yellowtail, lb. 23c
Rock Cod, lb. 18c
Salt Mackerel, 2 for 35c
Salt Mackerel, in jars, large size 50c
Every Day in the Week You Will Find a Complete Line of Fresh Fish at This Market. If it isn't at Hartman's, it Isn't in Glendale. Ask Your Neighbors if They Buy at Hartman's.
WHY PAY MORE?

Magazine and Feature Page

fact fiction — fun fancies

BUTTERFLY

By KATHLEEN NORRIS. Copyright, 1924.

CHAPTER XXVII

She talked to him with all the easy confidence of a sister. For her old first feeling for him, the half-realized yearning and dreams had slowly become that. Not easily, for Hilary did not indulge in day-dreams easily, and it had been the brightest of all her day-dreams that some day the young vice-president of Spaulding Brothers might make her his wife. It had included so happy a present, it had so tenderly touched the future, and seemed so logical an outcome of the past, that she could not let it go without night hours of wakeful wretchedness and pain and days of shame and self-reproach.

And to see Butterfly radiant in the possession of all she had ever coveted, and much, much more, to see all of Craig's devotion and generosity given to her little sister, dearly and deeply as Hilary loved her, was a bitter trial. But Hilary weathered it with one slow hour of unseen battle after another; pushing down the thoughts that would rise up and hurt her, and forcing herself to rejoice in Butterfly's joy.

It was all the easier because Craig and Dora were wrapped in each other, and in a hundred new delightful plans, and did not need her, and would not have noticed anything even much more obviously amiss. Hilary suffered alone, and conquered alone, and was the richer woman for it. Now she could meet Craig with real affection and pleasure, untouched by any secret personal hope or pain.

"And tomorrow you'll be out at cock-crow looking at new gowns, of course?" he teased her. She answered him with a serious look.

"I do need new gowns—two, at least. I need something for afternoons, or for such a dinner as this," she said, thoughtfully, "and then I ought really to have one stunning gown!"

"I wish you'd let us give them to you, Hilary," he said with a smile. But when she sook her head, with the protest that she was rich, he did not press it.

"But I'll tell you what I am going to beg from Butterfly," she presently confessed, animatedly, and that's a fur coat. She has so much fur, and I really can't afford that. She told me she was going to get rid of the old one—the brown one——"

Craig remembered buying that coat, in Paris, for his ecstatic and thrilled little wife. What an event in those happy days that special occasion had been!

"How do you think Butterfly's looking?" he asked, suddenly.

"Not so very well," Hilary answered, reluctantly, after a moment when she frowned faintly at the fire.

"She goes too hard!" Craig said, smilingly, half to Butterfly herself, who came in at the moment in the briefest and slimmest of dark velvet frocks, with only a touch of azure chiffon over her exquisitely thin childish little shoulders. Hilary noticed that the bare arms were still a child's arms, thin and soft.

She smiled radiantly at her sister and husband; Hilary came to know that smile well in the next few days; it was a new smile.

Dora had been sensitive to Hilary's criticism, years ago, and as a bride she had been almost hysterically hurt by any hint of censure from Craig. She had cried, sulked, raged in those days; Dora, in a healthy tantrum, or sunk into tearful depression, had been one of the realities of Hilary's life.

But Dora never raged and wept and scolded now. Instead, she presented that brilliant, reassuring smile to all observers; she was always gay, sweet, apparently tractable, apparently impressed. Hilary had been with the Spauldings several days before it occurred to her with a pang of apprehension that this smile really meant nothing; or rather that it meant far too much. It meant that behind this immovable barrier Dora was living her own life, thinking her own thoughts, entrenched in a fortress of her own determined little will.

Did Craig see it, Hilary wondered, had he defined that smile as she had? She could not tell. He seemed a little more sober, a little less demonstrative with Dora than he had been, and he occupied what was virtually a different room now. But he himself took an opportunity of mentioning carelessly that he liked to read in bed very late; Dora, Hilary understood, must have all the sleep possible. And the rooms were connected, after all, by a wide arch that was never closed.

She liked him so much, liked him more than ever indeed; and it hurt her that Dora should seem never to see him at all. Dora was always sweet with him, but she rarely addressed him. But Hilary liked to watch his pleasant, intelligent mouth, like to make him talk about what he was doing, and about the new and important books he was constantly reading, and loved to startle from him the little abrupt, reluctant laugh she remembered so well. She loved to find him her partner, as she often did, at dinner, or next to him in the theatre; they murmured together congenially, finding always more than they had time to say.

One day she spoke of the business of the Mount Holly packing plant, and that led Craig in turn to speak of his own affairs. He took pencil and paper, and estimated, with an idle air of caring very little about it, exactly where his own personal finances stood.

Between sixty and eighty thousand dollars a year; yet he was borrowing money for household expenses this year. Hilary stared at him, aghast.

"Craig **Spaulding!** But where does it go to?" she exclaimed.

They were alone in the library; Dora had been escorted, by Jesse Duer, to the last of the rehearsals at the West House. Craig was to call for her at about eleven o'clock. A fire was burning, and its quiet flicker, and the great colored lamp above Craig's chair, were the only lights in the room. Hilary sat relaxed in deep shadow, her ankles and velvet round-toed slippers crossed on the hearth.

(To Be Continued)

Views and Previews — Theatres — News Notes From Studios

Compiled by Members of The Evening News Staff

Only three performances of the record-breaking drama, "Tess of the Storm Country," remains to be seen at the tent theatre in Casa Verdugo, where the Murphy Comedians are presenting this play to capacity houses. The present attraction will come to an end Saturday night, and be followed Sunday by another stellar attraction, such as this company has been giving theatre-goers since it first opened in Glendale.

The location of the big tent theatre, at Stocker street and Central avenue, is proving accessible to Glendale people, who find it only three minutes north of the business section. Large crowds are coming to see the performances, many from other cities, J. A. Menard, manager, reports.

THE GLENDALE

Harry Carey in "The Lightning Rider" opens a three-day run at the Glendale theatre today.

THE GATEWAY

Harold Lloyd in "Girl Shy" opens for a three-day run at the Gateway theatre today.

THE T. D. & L.

"The Covered Wagon" concludes a five-day run at the T. D. & L. theatre today, to be followed by "Babbitt" tomorrow and Saturday.

Foreign Buyers Seek Northwest Products

SEATTLE, Aug. 14.—There is a broad inquiry for all northwestern products from foreign sources at present. This is attributed in large part to belief in Europe in the eventual successful operation of the Dawes plan. This inquiry is especially noticeable in wheat, apples and canned fruits. Eleven steamships now are under charter to carry 70,000 tons of new crop wheat from Puget Sound and Columbia river ports and from Vancouver in the next three months. Exporters are also reserving cold storage space on Puget Sound piers for foreign-bound fruit shipments. Canned Alaska red salmon has advanced 40 cents a case to the highest point of the year on a reported shortage of 800,000 cases in the northern pack. Canneries there will close a month earlier than usual. English buying has been active.

10 Years Ago

From Evening News Files

J. N. McGillis of 205 Lomita avenue has fig trees he says are producing $12 worth of figs, counting the fruit at 5 cents a pound.

L. D. Rising of 710 West Seventh street is the proud possessor of the head and antlers of a 200-pound buck he shot in the hills above La Crescenta Sunday morning. It took him six hours to pack the booty down from the mountain top.

Howard Ehmke, the pitching sensation of the 1914 coast league race, will join the Washington club of the American league at the close of the present season.

In one-teacher schools in America, in 1923, the average salary of teachers is $729 per year.

About 1,284,000 volumes are now in the big downtown library of Chicago.

Uncle Wiggily

By HOWARD R. GARIS

UNCLE WIGGILY'S BIRD KITE

Nurse Jane Fuzzy Wuzzy and Uncle Wiggily were sitting on the sands of the seashore one day. when the rabbit gentleman looked down the beach where Sammie and Susie Bushytail, the rabbit children, were playing. Not far away Curly and Floppy Twistytail, the piggie boys, were having fun.

"I must get me one of those," said Uncle Wiggily, with a twitch of his left ear.

"One of what?" asked Nurse Jane. "Do you mean you are going to get some of the bean bags Sammie and Susie are playing with?"

"No, but a kite like the one the little pigs are flying," said Uncle Wiggily, for Curly and Floppy were running about the sand, and in the air, over their heads, darted something like a big red bird.

"You don't mean to say you are going to get a bird kite; are you?" asked the muskrat lady housekeeper.

"Yes, I am," answered the bunny gentleman. "I know a place on the seashore boardwalk where a dog gentleman sells kites from China. Some are made in the shape of animals, and some look like big birds. Curly and Floppy have a bird kite, and I'm going to get one."

"But—the idea! I never heard of such a thing!" cried Miss Fuzzy Wuzzy. "An old rabbit gentleman like you wanting to fly a kite!"

"I'm not old!" exclaimed Uncle Wiggily. "At least I don't feel old. And, anyhow, it's a bird kite, with wings, a tail and everything."

"What difference does that make—because it's a bird kite?" Nurse Jane wanted to know.

"Oh, lots of difference!" laughed Uncle Wiggily. "Why, in China, old men and even old rabbits, I suppose, fly bird kites. So, if they do it in China I can do it here. Anyhow, I'm going to!"

When Uncle Wiggily spoke like that Nurse Jane knew there was little use in saying anything more. But, when the rabbit gentleman came back from the boardwalk store with a big, red bird kite, having flapping wings, a tail and everything—the muskrat lady just sniffed with her nose, indifferentlike and contemptuous.

"Now I'm going to fly my bird kite," said Uncle Wiggily.

"Don't think I'm going to look at you!" sniffed Nurse Jane. "I think you're too silly for anything!"

She pretended to be reading a book as she sat under a sun umbrella on the beach. All of a sudden Nurse Jane felt something pulling at her long tail, and, glancing down, she saw the big sea Lobster that once had tried to pinch Uncle Wiggily.

"Oh! Oh!" screamed Miss Fuzzy Wuzzy, as the Lobster waved his big claws at her. "Save me, Wiggy! Save me!"

Uncle Wiggily was far down the beach, but he heard Nurse Jane's cry. Quickly the rabbit gentleman tossed his bird kite up in the air. He held it by a long string. The wind caught in the wings of the toy—in the big, red wings. Straight for the Lobster flew Uncle Wiggily's bird kite. The Lobster, who was just going to pinch Nurse Jane, saw the kite coming. He thought it was a real bird.

"Oh, don't let the eagle get me! Don't take me up in your claws, Mr. Eagle!" gargled the Lobster. "I'll be good. I won't hurt Nurse Jane! I'll crawl back into the ocean!"

And he did—being frightened by Uncle Wiggily's bird kite.

"Well, Nurse Jane, are you all right now?" asked the bunny as he hopped up the sand, winding in his kite string.

"Yes, thank you," answered Miss Fuzzy Wuzzy. "And you may fly that red bird as much as you like, Wiggy!"

"Thank you!" laughed the bunny uncle. And, like the old men of China, he flew his kite. So, if the Goldfish doesn't flap its tail and splash water on the face of the clock. I'll tell you next about Uncle Wiggily's pocketbook.

Copyright 1924, by McClure Newspaper Syndicate.

What's Doing In Radioland

By Southland News Service

Concerts of varied natures feature the programs tonight from KFI and KHJ, there being no outstanding numbers, although all is well worth the "listening in."

KFI (Earl C. Anthony, Inc.)

5 to 5:30 p. m., The Evening Herald.

5:30 to 6 p. m., The Examiner.

Program presented by the Hollywood Bowl association.

6:45 to 7:45 p. m., Anthony. Bon Ton Orchestra.

7:45 to 8 p. m., Anthony. Y. M. C. A. Speaker.

8 to 9 p. m., Anthony. Hotel Ambassador Concert Orchestra.

9 to 10 p. m., The Examiner. Concert presented by the California theatre.

10 to 11 p. m., Anthony. Concert arranged by John Smallman.

KHJ (The Times)

6 to 6:30—Art Hickman's Concert orchestra from the Biltmore under the direction of Edward Fitzpatrick.

6:30 to 7:30—Dickie Brandon, screen juvenile; Emma Savery, 13-year-old pianist, pupil of Adelaide Gonnell Lee; George Ezra Crane, Jr., age 7, reader; Francis Earnest, 7, reader; Mary Jane Sharp, reader, pupils of Carter Weaver of the Earl Wallace Studios of Theatrical Dancing.

8 to 9:30—Program through the courtesy of the Radio Corporation of Southern California, arranged by B. J. Saeta and presenting Wally Wallenius, tenor; Lady Eleanor C. Mansfield, reader of original poems; Judge Harry A. Hollzer, speaker; Sigmund Sacks, violinist; Sam Messenheimer, pianist.

9:30 to 10:30—Hatch Graham, singer and banjoist. Filipino string orchestra, through the courtesy of the Blue Bird cafeteria. Orchestra from the Biltmore Hotel.

10:30 — Art Hickman's Dance

The refugee population in Greece includes about 95,000 children, who are in dire need of outside relief.

Theodora Pool, 13-year-old girl of Michigan, won the second national safety essay contest over 400,000 American school children.

UNCLE WIGGILY'S TRICKS—Looks Like A Hard Winter

By CHARLIE BROOKS
HOWARD R. GARIS

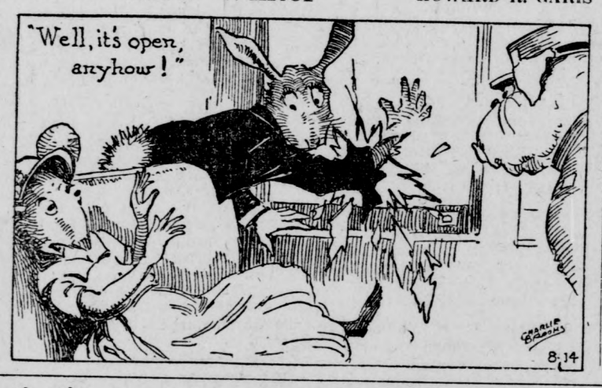

"CAP" STUBBS—That's Some Consolation!

By EDWINA

THE BAXTER BEASLEYS—

—by GENE CARR

PROFESSIONAL CARDS

Dr. Otey's Health Studios
OSTEOPATHY
Kirksville Graduates Only
S. E. Corner Brand and Wilson
Glen. 2201. Folding Tables for Home Treatments
Home or office. Day or Evening

WHY BE SICK?
Adjustments Remove the Cause of Disease
Dr. Albert Vack, D.C. Ph.C.
CHIROPRACTOR
205 East Harvard
Glendale 3373 Hours 9-12, 1-7
EXAMINATION FREE

Electronic Reactions
Diagnosis and Treatment
ABRAMS METHOD
DRS. LYND AND LYND
106 E. Wilson (Cor. Brand)
Phone Glen. 2201
Office or home treatments with genuine Abrams equipment

DR. ISABELLE BIDDLE
DR. MARY NOYES
OSTEOPATHIC PHYSICIANS
Diseases of Women and Children
Electro Therapy, Dietetics
103-A North Brand Blvd.
Suite 7 and 8
Phone Glendale 3299

Dr. Joseph Albert Kleiser
103½ South Brand Boulevard
Corner of Broadway
Phone Glendale 1335
Doctor of Dental Surgery
Oral Surgeon
All Branches Dentistry
Dr. L. Francis Guyton
Eye, Ear, Nose, Throat and Goitre

PIANO TUNING
Adjusting by Our Experienced Workmen; Satisfaction Guaranteed. FREE ESTIMATES.
GLENDALE MUSIC CO.
SALMACIA BROS.
118 South Brand Glendale 90

Viohl & Brown
SIGNS
703 S. Brand Blvd.
Phone Glen. 1761

Butterfield Bros.
CESSPOOL
CLEANED REPAIRED RENEWED
Immediate Attention Given to Filled Up Cesspools
1331 NORTH PACIFIC AVE.
day or night phone
GLEN. 3133-R

BUILDING MATERIAL EXHIBIT
Hoosier Cabinets, Peerless Built-in Furniture, Murphy In-a-Dor Beds, Moody Mattresses, Imitation Tile and Composition Mantels, Electric Light Fixtures. Refrigerators $8.95.
Glendale Sales Company
216 EAST BROADWAY
Phone Glendale 2095

SYSTEM
DYE WORKS
Expert Cleaning
Pressing & Dyeing
Phone Glen. 1634
102 West Broadway
E. P. BECK M. M. BECK

Report Corn Crop to Be Smaller This Year

CHICAGO, Aug. 14.—The corn crop, Illinois' largest, is estimated for 1924. at 282,590,000 bushels compared with 337,312,000 bushels in 1923. Although showing improvement the past few weeks, a fair yield is still dependent upon favorable fall weather because of lateness of the stand.

The Greeks are descendants of the races among whom Paul ministered nineteen hundred years ago.

MORGAN BROS.
TRANSFER
FURNITURE MOVING
PIANOS AND BAGGAGE
117 East Broadway Phone Glen. 75

FORD
COUPE
FREE
Ever Ready
Service Station
Central Ave. at Broadway
Glendale

Examination Free
KRYPTOK LENSES
INVISIBLE BIFOCALS
Far and Near Vision in One Glass
$9.75
WHY PAY $16 TO $18?
OFFICE IN RESIDENCE
Low rent, small overhead expense saves y u over half usual charge
DR. D. E. MASON
20 yrs. experience fitting glasses
Eye Specialist Physician
215 E. Garfield, Glendale

AUTO TOPS
Plate Glass
ROYER-WALTON
117 West Harvard
Glendale
Phone Glen. 2874-W

TAXI! Brown and White Cab
Phone GLEN 2926 W
Hail Them Anywhere At any time

Palace Dry Cleaners
We do our own cleaning, which enables us to give you better work and better service than anyone in Glendale.
Ladies' Garments a Specialty.
Glendale 2922—Glendale 36-J
209 N. Glendale Ave.
Glendale, Calif.

Goode & Belew
CLEANERS & DYERS
RAY E. GOODE
O. H. BELEW
Glendale 364 110 East Broadway

CESSPOOLS
E. H. KOBER
Overflows a Specialty
110 West Broadway
Office Phone, Glen. 889
Night Phone, Glen. 2239-W

Building Doctor
Specializing—alteration and repair, built-in work—day or contract.
Phone Cap 3881
3567 Verdugo Road
ASK FOR CARPENTER

DUMP TRUCKS
1½ AND 2 YARD CAPACITY
We operate a fleet of small dump trucks and specialize in excavating, moving of dirt, street work, and general clean-up jobs, anywhere.
ANDERSON & WOOD
105 E. Los Feliz Rd. Glen. 3404

Hemstitching
Pleating, Button Making, Acorns, Full Ball, Half Ball.
209 E. Broadway
Glendale 1911-J

ACME CESSPOOL CO.
CLEANING & CONSTRUCTION
307 N. Commonwealth, L. A.
Phone Drexel 3158, Dunkirk 3489

G. A. Fjelstrom
Electrical Contractor
Quality Electric Work, Estimates free; service, fair prices.
Phone Glen. 3977-M.
1817 Academy Place

PLUMBING
Repairing a Specialty
JAY F. SMITH
110 W. Broadway, REAR
Phone Glen. 889

CESSPOOLS
Glen. 2227-W 4111 Parkdale
Sewers and Overflows Anywhere, Any Size
Estimates Gladly Given
P. W. BAKER

We Know How To Do It
GLENDALE CARPET AND MATTRESS WORKS
1411 S. San Fernando Road, Mattresses renovated; new ones, any kind; carpets cleaned; upholstering. Glendale 1928.

Cheaper to Move than pay rent! Let us move you
We give you "right now" service
Large vans, reliable, careful men who know their business
GLENDALE INTER-URBAN EXPRESS
Authorized Carrier, Los Angeles to Glendale. 4 Trucks Daily
Phone Glendale 907 Warehouse—rear of City Hall, Glendale

BETTER DENTISTRY—For Much Less
No Hurt—No Nervous Strain
DR. BACHMAN, 831 E. Windsor Road
Night or Sunday, Phone for Appointment, Glen. 1933-W

The Glendale Evening News

Published Daily Except Sunday

A. T. COWAN - - - - - - - - - Publisher and Proprietor
Office of Publication, 139 South Brand Boulevard
PHONE GLENDALE 4000

THE GLENDALE EVENING NEWS HAS THE COMPLETE LEASED WIRE REPORT OF THE INTERNATIONAL NEWS SERVICE.

Entered as second class matter, January 12, 1922, at the Postoffice at Glendale, Calif., under the Act of Congress of March 3, 1879.

SUBSCRIPTION RATES—Single copy, 2 cents; by carrier, one year $5.00; six months, $2.75; three months, $1.40; one month, 50 cents. Subscribers not receiving their paper before 7 p. m. will please call Glendale 4000.

MAIL SUBSCRIPTIONS—70 cents per month.

SUBSCRIPTIONS Do not expire unless written notification is received at this office.

OFFICIAL NEWSPAPER OF THE CITY OF GLENDALE

The Glendale Evening News will not be responsible for more than one incorrect insertion of any advertisement ordered for more than one time; nor will it guarantee accuracy or assume responsibility for errors occurring in telephone advertisements. No refund will be made on any advertisement ordered cancelled.

GLENDALE, CALIFORNIA, THURSDAY, AUGUST 14, 1924

CLASSIFIED ADS

To assure proper classification, copy for classified ads should be in this office before 11:30 a. m. on date of publication.

First insertion—minimum charge 30 cents, including 4 lines, counting 5 words to the line. Additional lines 5 cents per line.

Subsequent consecutive insertions 5 cents per line. Mininum, 15 cents.

Ads inserted under "Announcements," will be charged for at the rate of 10 cents per line.

Not responsible for errors in ads received over telephone.

Not responsible for more than one incorrect insertion of advertisement.

No display advertising accepted on classified pages.

Office hours: 6:30 a. m. to 9:30 p. m. except Sunday.

139 South Brand Blvd. Phone Glendale 4000.

REAL ESTATE FOR SALE

GLENDALE PROPERTY

BUY THIS!

This week before "The Hotel Glendale Inc." starts building, 154x140 corner, partly improved, on car line, 1 block from new 6-story hotel site. Permit has been taken out, income about $200 per month. Owner a non-resident, will sacrifice for quick sale (He needs money now) at about ½ adjoining vacant lots are being **SOLD** for. A buy like this can never happen again. Buy it now, my advice is worth money, been here 38 years. Mrs. M. L. Tight, exclusive agent.

WONDERFUL LOCATION REST HOME--SANITARIUM

A few acres very close in. Wonderfully adapted to that purpose. A good 6-room house, hardwood floors; magnificent live oak and sycamore trees; flowers and shrubs, family orchard. Fine view. Close to transportation. Bargain price; easy terms. Owner will take some exchange.

Beautiful new duplex; 2 apts. in rear. Garages. Fine residence section; close to transportation. Present income $155 monthly, easily increased later in season. This property is priced exceedingly low at $13,000, as income will show. Easy terms. Let me show it to you.

MRS. M. L. TIGHT
510 N. Glendale Ave. Glen. 1657

YOU PROFIT WE PROFIT

You will not be disappointed. A careful inspection and appraisement of each property we offer. Our thorough knowledge of values is your protection. A variety of choice listings for sale, exchange and rent.

Let Us Know Your Wants In Buying or Selling

PH. GLEN. FORTY-FIFTY
L. F. PABST
WM. GUNDERSON
139½ S. Brand Blvd.
(In News Bldg.)

HOLLYWOOD BEACH

has been chosen as the finest place in SOUTHERN CALIFORNIA for the GLENDALE GIRL SCOUTS to camp.

A REAL BARGAIN

BEAUTIF. 6-RM. STUCCO WITH WONDERF. MTN. VIEW; LIV. RM. REAL FIREPLACE; DIN. RM. WITH BLT.-IN BUFFET; 3 BEDRMS; TUB AND SHOWER BATH; LARGE KITC.; BKFT. NK. AND BLT.-IN FEATURES; LONG FRENCH DOOR WINDOWS THRU-OUT; GARAGE, SHRUBS AND FRUIT TREES; ONE MUST SEE THIS TO APPREC. IT; PRICED $700 BELOW ITS REAL VALUE; PRICE $7350; $4000 CASH; TERMS ON BAL. CALL E. N. M'GEE, GL. 1494.

6 RMS., $1000 DOWN

Attractive 6-room home and nook of very latest design and arrangement. Extremely large living room with open fireplace; 3 nice bedrooms, ample closets; pass hall; tile bath; large kitchen and nook; tile sink; unusual dining room; front and rear cement porches. Close to car. In a section where values are increasing rapidly. Why not look it over?

BARNEY & SHOOK
131 N. Brand Blvd. Glen. 2590

$1500 Below Value

6 rooms, 3 blocks north of Broadway on Isabel, lot 50x150 to alley. Nice lawn and shrubbery with variety of fruit trees in back, lots in this vicinity worth $5000 or more. House has all the modern conveniences including breakfast room and real fireplace. We don't exaggerate to say the place is worth $9000. Owner transferred and makes price $7500, $3500 cash, for short time.

Newton, Thompson & Trigg
213 N. Brand Glen. 535
Exclusive Agents

$1200—$750 CASH. THE BEST BUSINESS LOT BUY IN THE CITY. TWO 50x100 FOR $2300.

$500 BUYS YOU A DANDY 4-ROOM ON FINE LOT.

$6800—$1000 DOWN; EXCELLENT 3 BEDROOM HOUSE, CLOSE IN.

$1500—CASH, TOTAL COST OF HOUSE AND LOT.

MARK A. DENMAN
GLEN.1569 249 N. BRAND

FOR SALE By Owner — New 5-room modern bungalow; bath; hardwood floors; all built-in features; laundry trays. Shrubbery, trees, lawn and flowers. Near new High School, car and bus lines. For price and terms, call Glen. 4154-W or Glen. 2102-R.

ALMOST new, large 4-room house, good location, two bedrooms, nook, hardwood floors, built-ins, double garage, room for another house in front. Price $5250, or $5500 furnished. Terms. Owner on premises. 918 South Adams street.

TAKE IN AUTO

As first payment, brand new 4-room house, big lot, garage, shade trees; only $2750; move right in. Phone Glen. 2104-W.

OWNER LEAVING CITY

New 5-room bungalow, modern, all built-in features, 2 bedrooms, garage. $5800, terms. Owner, 720 West Palm drive.

REAL ESTATE FOR SALE

GLENDALE PROPERTY

BEST BUYS IN GLENDALE

6 ROOMS, $6000; $1000 CASH
6 room bungalow, 3 bedrooms, all oak floors, very attractive; fine built-in features, double garage. 4 blocks to Brand. Selling $1000 below value.

SEMI-BUSINESS
5-ROOM CORNER $7750; $2500 CASH
5-room bungalow, 1 block off Central, rear 37 feet in business zone, double garage, fine place for store or duplex. Lot alone worth $5000. Will make you $2500 in six months, this property joins a $20,000 vacant lot. Don't miss this!

6-RM. STUCCO, CORNER LOT $6500; CLOSE IN
New 6-room Spanish stucco on fine corner lot, 2 bedrooms and breakfast room with table and chairs. Fine built-in features. A fine home in every respect.

4 ROOMS, $4200; $750 CASH
New 4 rooms, 3 blocks north of E. Broadway. A good well-built place, very neat, nice lawn and shrubs. Selling $800 below value.

4 ROOMS, $4200; $1000 CASH NEAR NEW HIGH SCHOOL
New 4-room bungalow on east side, 2 blocks of new High School. 2 bedrooms, all large rooms. A pick up.

R. N. STRYKER
Glen. 846 217 North Brand

ONLY $4950 WONDER BARGAIN IN BUNGALOW HOME

Located in good location N. W., near car, school, stores. Comb. L. and D. room. Two bedrooms, kitchen, bkfst. nook, bath; good fixtures and decorations. New, just ready to move into. An attractively arranged and good looking place.. Small cash payment and $40 a month including all interest.

BARLOW & HOOPES
117 W. Broadway Glen. 3942

YES, WE HAVE IT $1500 UNDERPRICED $1000 WILL HANDLE

5 large rooms, English stucco home and garage. All 1½ inch oak floors, tile sink and bath. Wrought iron fixtures; auto. heater, plenty of closet room. Every kind of built-in feature. High English shingle roof. All kinds cement work. Near cars, school and stores. Only $6500.

BARNEY & SHOOK
Realtors
131 N. Brand Glen. 2590

$500 DOWN PICKUP

For a few days only we have a one-year old bungalow of four rooms and bath, breakfast nook, porch, wall bed, and hardwood floors. This house is modern in every detail. Handy for commuters to Los Angeles. Price $4500. Balance like rent.

See E. M. NEWTON at
Newton, Thompson & Trigg
213 N. Brand Glen. 535

AIROPLANE MAIL
Brings in checks from Chicago to secure lots at
HOLLYWOOD BEACH

5 ROOMS, $1000 DOWN

BRAND NEW, CLOSE TO GLENDALE AVE., WONDERFUL LOCATION, LIVING AND DINING ROOMS 2 BEDROOMS, NOOK, PORCH, GARAGE. ALL OAK FLOORS, CHOICE OF DECORATIONS; DON'T FAIL TO SEE THIS—BALANCE $4500, E. Z. TERMS. APPLY 143 N. GLENDALE AVE. GLEN. 420 OR 688-M.

$350 CASH

4 rooms and bath, 2 bedrooms, large screen porch, garage, room to build another house on front of lot; N. W. section close to Kenneth Road—Price $3500; easy monthly payments.

W. E. MERCER
624 E. Broadway

WHY PAY RENT?

6-room modern house, 3 bedrooms, hardwood floors throughout; Ward floor furnace; buffet; large closets; large front porch; abundance of flowers and shrubs, for only $6800; $1000 down, balance to suit.

W. H. MILLS
326 E. Broadway Glen. 2936

New English Stucco

High-class seven-room bungalow, including breakfast room, 3 separate bedrooms, tile sink and bath. Walls hand decorated, double garage, located in the beautiful Rossmoyne tract at 1121 Viscano drive.

NELSON BROS.
Owners and Builders
1447 East California Ave.

DO YOU WANT

A home in center of city, dandy location, 4 large rooms, bath and screen porch, garage, living and dining rooms, real fireplace, only $950 down, balance $5000. Apply 143 N. Glendale Ave., Glen. 420 or 688-M.

FOR SALE—5-room house, modern throughout ,hardwood floors, breakfast nook, fireplace and all built-ins, close to car and schools, our best buy, $5750.00, terms.

T. W. WATSON CO.
708 E. Broadway Glen. 329

$750 CASH

Balance easy. 4 room nearly new modern house and garage; large lot; hardwood floors, 2 bedrooms, close to stores, car line, theatre and schools. Address owner, Box 913, Glendale News.

AT COST

New 5-room gumwood finish, tile sink, bath. $2000 to $3000 down. Balance terms. Trust deeds accepted. No agents. 906 E. Elk.

REAL ESTATE FOR SALE

GLENDALE PROPERTY

ONLY $1000 CASH!

VERY ATTRACTIVE NEW 5-RM. STUCCO—H. W. floors, real fireplace, 2 bedrms., pass hall. Lot 50x150. Located close in. Owner nonresident and anxious to sell and has reduced price to $6350. $1000 cash.

2 PRACTICALLY NEW 4-RM. HOUSES—On lot located only 6 blocks from Brand Blvd., with H. W. floors and all built-ins. Dandy yard and shrubbery, well located only half blk. bus line. Price $7200, $1800 cash.

BEAUTIFUL NEW 6-RM. STUCCO—Extra large living and dining rm., real gumwood finish, ½-in. H. W. floors, walls beautifully decorated, tile sink and bath with shower. This is a real home, wonderfully located only 6 blks. from Brand Blvd. in an A-1 neighborhood. Price only $7750—$1750 cash.

THE AKERS REALTY CO.
412 East Broadway
PHONES
Glendale 578-J
Evenings Gl. 3408-W

S. O. S.

WE MUST HAVE GOOD LISTINGS AT ONCE. PRICE YOUR PROPERTY TO SELL AND WE WILL DO THE REST. WE HAVE A LARGE WAITING LIST OF BUYERS, ESPECIALLY FOR SMALL HOMES. WHY WAIT? COME IN AND SEE US, OR PHONE GLEN. 2248.

TRIANGLE REAL ESTATE & INSURANCE CO.
400½ SO. BRAND

OWNER OFFERS 5 BARGAINS OR WILL EXCHANGE

This is truly a very fine 5-rm. magnesite stucco home. Has 2 bedrooms now, and 3 can be arranged very easily. Built with lock lath, 2x4 uprights, ½-inch hardwood floors, best of hardware and fixtures. 4 coats of paint; fireplace, 2 book cases and mantel full length of living room, dining room has 2 china closets and large buffet with plate glass mirror; large gas floor furnace in hall that heats whole house; automatic water heater, heavy 2-tone window shades, storage cellar, toilet in garage, special ventilation preventing dampness. Windows and electric lights in clothes closets, lawn, flowers, shrubs, wonderful view. Also have 3 other fine houses and 2 dandy lots cheap. Will take mortgage, T. D., contract or car in trade on houses or lots and take house in trade on lots. Harrington, 602 West Broadway, (rear). Phone Glen. 2631-M.

BUILDER TO YOU

SIX LARGE BEAUTIFUL SUNNY ROOMS, THREE BEDROOMS, HEAVY HARDWOOD FLOORS, TILE BATH AND SINK, SWELLEST KITCHEN IN CITY, GAS FURNACE, ELECTRICALLY CONTROLLED, SILVER LIGHTING FIXTURES, PATIO, PLENTY OF BUILT-INS, PROPERLY BUILT, DOUBLE GARAGE, CEMENT BASEMENT, LARGE LOT, LAWN, FLOWERS, ETC. A BEAUTIFUL AND WONDERFUL HOME AT AN ORDINARY PRICE WITH GOOD TERMS. SEE OWNER, 1920 VASSAR ST., 1 BLOCK FROM BRAND AND SAN FERNANDO ROAD.

$500 DOWN $40 PER MONTH

One of the neatest and sweetest little tricks you have ever seen—living room, bath, kitchen, bedroom and garage, ½ block to P. E.

$3450

We have many other properties on easy terms

HAYWARD & McCARTNEY
REALTORS
142 So. Brand Glendale 1065

WANT A FURNISHED HOME?

ASK TO SEE THIS 5-ROOM MODERN; 2 BEDRMS.; BATH; BUILT-IN FEATURES; SITTING RM.; DININGRM.; LARGE KITCHEN NOOK; BREAKFAST NOOK; REAL FIREPLACE; HAND PAINTED WALLS; DOUBLE GARAGE; CENTRALLY LOCATED ON CORNER LOT; $7650, WHICH INCLUDES ENTIRE FURNISHINGS. OWNER LEAVING CITY; $3550 CASH; TERMS FOR BALANCE. E. N. M'GEE, GLEN. 1494.

PRICES ADVANCE on
HOLLYWOOD BEACH
LOTS
August 18th

I C

A BARGAIN NOW DO YOU HEAR ME?

$1500 DOWN, BALANCE $2100, BIG W. BROADWAY BUSINESS LOT 50x200. EASY TERMS

GOODELL & CO.
113 E. Broadway GLEN. 2339

DON'T FAIL TO SEE THIS

MODERN 6-ROOMS AND BATH; 3 BEDROOMS; HDWD. FLOORS AND BUILT-IN FEATURES. 1½ BLOCKS FROM NEW H. S. THE ORIGINAL PRICE ON THIS PROPERTY WAS $7500. OWNER WILL SACRIFICE $1000 IF SOLD WITHIN 30 DAYS. WE RECOMMEND THIS AS A REAL BARGAIN. SATISFACTORY TERMS CAN BE ARRANGED. CALL E. N. McGEE, GLENDALE 1494.

SPECULATORS, Builders: trade your trust deeds on beautiful double lot at $2300.

Toda REALTY CO.
130 So. Glendale Glen. 741-W

SILVER LAKE BLVD. ATWATER PARK

92-foot corner, zoned for business, three-room house and garage, near school; $5000; $1500 cash, balance monthly. Owner Mr. Munro, 856½ West 41st street, Los Angeles.

REAL ESTATE FOR SALE

GLENDALE PROPERTY

CONSTRUCTION STARTED TODAY ON HOTEL GLENDALE!

Prices on all vacant and improved property in vicinity will soar. Now is the time to get into some wonderful investments.

LOOK!

50 feet across the street from the Hotel, with a frontage on Geneva and on Glendale Avenue also. A wonderful buy at $25,000.

Corner—½ block from hotel, $27,500

100 feet on Broadway, 2 blocks from Hotel, at a wonderful price.

INGLEDUE
109 So. Glendale
33 44

"FOR A WISE INVESTMENT, BUY ON GLENDALE AVENUE"

A REAL HOME

New, modern 4-room bungalows just being completed. Concrete foundation, papered walls, beamed ceilings, plumbing, electric fixtures, in fact everything to make them thoroughly modern. 2 blocks to school, stores, church and car line.

$1950 AND $2050

$300 cash, monthly payments to suit.

Located in La Crescenta at Burton Heights. The only way to tell how wonderful these are is to come out and see them. You cannot believe what a bargain they are until you have done so.

Tract office on Pennsylvania Ave. and Evelyn St., open every day.

TWINING & MYERS
108 W. Broadway Glen. 3011

$500 CASH

Obtains the best four-room bungalow in Sycamore Canyon; frame; very spacious. Lot 50x200. $5750. Don't pass this up, but see Harper at 115 West Broadway.

$500 CASH

Sacrificing lot 50x200, just south of Monterey road, between Glendale and Verdugo. $1600. Lots opposite, $2500.

$1000 CASH

Sacrificing lot 60x203, corner, N. W., $2500. Owner holds opposite corner at $3300.

HARPER
115 W. Broadway

SIX UNIT COURT YIELDING 14%

Rented at $250 per month, summer rates; no vacancies since completion. Location being close to transportation, schools, etc., makes it a steady income producer. Lot is 90x210 and offers room for additional units. Price $22,000; will accept trade if priced right. If interested act quickly; this isn't going to last long.

The Homecrafts CORPORATION
416 E. Colorado Glen. 3197

FOR SALE—New, modern 5-room bungalow in beautiful location in foothills; 10-minute drive from Glendale Sanitarium and academy; built-in features, gas stove with heat regulator, fireplace, floor furnace, large attic; two porches, sprinkling systems, double garage; seven bearing lemon trees, grapevines, vegetable garden; street work done; lot 50x130; owner going to Loma Linda medical college; price, $8000. 3528 Grand View, Sparr Heights. Mail address, Arthur M. Cott, 3131 Pasadena Ave., Los Angeles, Calif.

BEAUTIFUL 5-ROOM ENGLISH STUCCO IN ROSSMOYNE
Hardwood floors throughout; fireplace, large closets, tile bathroom, tile sink, lawn, flowers, garage; all improvements paid for. $7500.00—ONLY $1000 DOWN, BALANCE LIKE RENT. PHONE GLEN. 2206-J FOR APPOINTMENT.

CLOSE IN, NICE HOME

Very fine 6-room white colonial bungalow, 3 large bedrooms, gum finish, tile bath, large kitchen, cellar, nice yard, garage for 3 cars. Lot 50x150. Value of lot alone $5000. Full price $12,500. Cash $5300. Balance arranged. 321 No. Isabel St., Glendale 873-W.

FOR SALE OR EXCHANGE

Fine modern 2-story duplex on North Central. Income $160 per mo. Want clear lot or bungalow and cash. Price $16,800. Lot alone worth $10,000. Owner, 714 North Central, Glendale 3535.

A BARGAIN IN HOMES

6-room house, $6800; $1000 cash, $50 a month.

J. B. BROWN & CO.
219½ East Broadway

Choice lots at
HOLLYWOOD BEACH
are going fast
GET YOURS WHILE THE GETTING IS GOOD

$300 CASH, $35 MONTH

buys cute little two-room house, located on fine corner lot. Lot worth total price, $3750. Telephone Glen 3581-J.

FOR SALE—4 rooms nicely finished; $1700—$350 down. $25 month. Nice lot. Don't pay rent. Phone Glen. 3920, or address P. O. Box 631, Glendale.

FOR SALE—$300 down; $35 mo., including interest, small bungalow on rear of lot 56x175; just off Sycamore Drive; price $3500; no agents. 1215 E. Garfield.

FOR SALE—Good bargain; 8 room bungalow, 3 bedrooms and sleeping porch; house and grounds in excellent condition; 4 blocks to Broadway or Brand. For information call owner, Glen. 3674-J. No real estate agents.

JUST completed, 2 rooms, screen porch and bath, $2800; $300 cash, $35 per month. Apply owner 1834 Glenwood road.

REAL ESTATE FOR SALE

GLENDALE PROPERTY

HOUSES CONTINUE TO SELL AS EACH WEEK WE ARE LOCATING NEW BUYERS. COME IN AND LOOK OVER OUR LIST. WE OFFER ONLY REAL BARGAINS.

One of the classiest Spanish stuccos of 6 beautiful large rooms built on hillside lot that gives a view unsurpassed in our town, upstairs sleeping rooms; every modern convenience with attractive decorations and fixtures; 2 huge sun porches; we know you are looking for value—don't pass this up. To duplicate would cost $2000 more. Only $8500—submit your own terms.

In the N. W. section close to transportation, schools and stores; 5 r. and nook. Living and dining rooms finished in natural gray. Many built-in features; beautiful lawn front and rear; all fenced; charming home for only $6850—$2,500 cash.

Close in desirable location; 5 very large rooms; floor furnace; beautiful lawn and palm trees; many attractive features; price cut to $7500—$1000 cash.

Walking distance from Brand and Broadway; 5 rooms on lot 50x125; all fenced; double garage; lot alone worth $5000; a real steal at $5750—$800 cash.

J. A. ENDICOTT
116 S. Brand Glen. 822

CLOSE-IN HOME Tile Bath and Sink $6500—$2000 Cash

You may have looked at many of the 5-room houses which are being offered at approximately $6500. If so, you will be in a better position to appreciate just how much more you are being offered in this home.

The location is ideal. Close in, and yet in a restricted locality, with attractive homes all around it. Wonderful view of the mountains.

Construction is the best. Not built by ordinary contract labor, but instead by a skilled builder who does practically everything himself, and who takes pride in his work. Large porch at front and rear. The living room is large, with a real fireplace. Batchelder tile mantel. Dining room attractive with every necessary built-in convenience. The kitchen is ideal, tile sink, of course, and every little feature which a woman appreciates. No nook but instead a delightful little breakfast room, for table and chairs. The screen porch is roomy with a place for refrigerator, electric washer, broom closet, etc. The bedrooms are large with plenty of room for twin beds if desired; light and attractive, with plenty of closet space. Tile bath, with shower.

You can't find the equal of this house in Glendale for the price, only $6500, and a $2000 cash payment will handle.

Glendale Realty Co.
131½ S. Brand Glen. 44

HAVE TRUST DEED FOR $2500.00

Will exchange for clear lot; what have you?

Come in and talk over that new home you are going to build; will finance 100 per cent.

CHAS. A. FISCHER
633 E. Broadway Glen. 3178-W

A HOME BARGAIN

Do you want a home in the choice Northeast section near school at price and terms you can handle.

FIVE-ROOM SPANISH STUCCO

Two bedrooms and extra wall bed, Payne Unit System Furnace. Superbo water heater, two laundry trays, hardwood floors, beautiful grounds.

We have never offered its like before for $7900. Takes $1500 down and fifty dollars a month, besides quarterly interest.

WOLTER REALTY CO.
203 N. BRAND BLVD.

COME WITH US

to see a beautiful gentleman's home of solid rock construction, 6 large rooms, massive porch, ½-inch No. 1 oak floors, large lot, one block to heart of Verdugo City; owner going to Santa Monica at once. Price cut way low for sale. A good trust deed or part cash will handle. Never again such an opportunity, where health itself prevails everywhere.

HART REALTY CO.
205 West Broadway

GOING EAST

A member of our firm is leaving in a few days and will be glad to take any business assignments you may have in the following territory: Iowa, Illinois, Wisconsin, Minnesota, Canada from Winnipeg west and the Pacific Coast from Vancouver south.

RIDLEY-JACKE CO. REALTORS
617 S. Brand Glen. 173M

LOCATION UNEQUALLED

2 schools, 2 cars, 2 stores, Tobey and Tent Show.

Picture yourself in home and location like this; 6 rooms, choicest gum finish, tiled, half inch hd. wood—wide halls, screened porch, built-ins, closet in kitchen, fireplace, writing desk and book case; no better bath or any other features could be installed to please you. Double garage and lots of cement walks and drives.

GARRETT THE HOME SPECIALIST
312½ S. Brand Glen. 3427
Evenings, Glen. 4193-J

FOR SALE OR EXCHANGE

Six-room house, sleeping porch, bath and garage, 1½ blocks to Glendale Ave. car line. $1200 cash or clear lot as first payment. Balance $4655, monthly payments. 612 East Maple street.

SACRIFICE SALE

IN BEAUTIFUL NEW HOME, COMPLETELY FURNISHED IN HIGH SCHOOL SECTION. A BARGAIN AT $10,000; WILL TAKE LESS. MAKE YOUR OFFER AFTER SEEING IT. TEL. GLENDALE 1494; EVENINGS GLENDALE 3597-W. (LLOYD).

SACRIFICE, $4800

Beautiful bungalow, practically new, near new high school, 2 bedrooms, hardwood floors, mantel, hand decorated, shower in bath, tile sink, built-in features, garage, drive, trees and nice lawn; $1250 down. Owner, 1358 E. Garfield.

BUY YOUR HOLLYWOOD BEACH

Property of **KENDALL & LHAMON**, Glendale representatives. 133 No. Glendale Ave., Glen. 2269.

REAL ESTATE FOR SALE

GLENDALE PROPERTY

IF YOU ARE INTERESTED IN BEAUTIFUL, NEW MODERN HOMES

ALLOW US THE OPPORTUNITY OF SHOWING YOU THIS ONE. THE MAGNIFICENT VIEW FROM ITS BALCONIES AND FROM EACH OF ITS TEN ROOMS WILL APPEAL TO YOU AS WILL THE MANY DETAILS OF CONVENIENCE. FOR INFORMATION AND APPOINTMENT CALL

HOPE-HARDIN-WELDON REALTY CO.
1100 EAST PALMER
GLEN. 4159

GLENDALIANS

The present is most propitious for building. Well balanced supply of mechanics. No bonus. No 'Snowballing' of wages so prevalent last year. Building materials as low in cost as may ever be seen again.

OWN YOUR OWN

5-room new stucco on full sized lot on West Wilson, offered at a sacrifice. Price of $7750.00. Here is a real home right close in and the price is right.

New 4-room bungalow; 2 bedrooms, up to the minute in every respect. Large stores in front—Price $4800—$1250 cash.

7-room hollow tile stucco on West Pioneer. Tile sink and bath. 3 large bedrooms finished in gum. Price cut to $8500. Bring your check book with you when you come to see this.

6-unit court, showing 14% yield on price of $22,000. This is a sure income producer and offers opportunity for great further development.

The Homecrafts CORPORATION
416 E. Colorado Glen. 3197

"Lehigh Special Sixes"

DIRECT FROM BUILDERS TO YOU

$5950—$950 CASH
Buys a dandy 6-room bungalow in N. W. section, 1 block from car and half block from school. 50-foot lot—large living room, 3 bedrooms, just being completed, buyer can select paper and fixtures.

$7350—$1500 CASH
We have two exceptional 6-room stucco bungalows in East Glendale, close to High school, very best section, 3 bedrooms, hardwood floors throughout, automatic storage heater, real fireplace, tile kitchen and bath.

$7150—$1500 CASH
Two new 6-room stucco bungalows, N. W. section, close in, near school and transportation, only 2 blocks from Patterson Park and the swimming pool. Has 3 bedrooms, large living and dining room, lawn and shrubbery all in. One house has double garage.

$12,500—$5000 CASH
A gentleman's 2-story home close to Kenneth Road and Pacific. Nothing has been left to the imagination in the construction of this beautiful residence. Exceptionally large living room with 7-foot tile mantel and fireplace, tile bath and kitchen, living rooms in Tupelo Gum and walls finished in oils. Double garage and shrubbery all in.

LEHIGH INVESTMENT CORPORATION
"Builders"
212½ W. Broadway Glen. 3360

ACREAGE SELL OR TRADE

10 acres in Los Angeles near Roscoe and San Fernando Road.

4-room house; price $12,500; easy terms or trade.

10 acres in La Crescenta, near two main boulevards, subdivided across street and selling for over $5000 per acre; water available.

Price $1800 per acre, terms or trade.

J. N. RICHARDS
402 E. Broadway, Glendale

$9850 $12,500 VALUE ONLY $2500 CASH

Let us show you a $12,500 7-room English Stucco house that we can duplicate on a 60x158-foot lot in the choicest Kenneth Road section north of Kenneth at a saving to you of $2650. Ready for occupancy in 60 days. 3 fine bedrooms, breakfast room, tile bath and sink, gum finish, double garage are a few of the many features.

EDWARDS & WILDEY CO.
229 W. Broadway Glen. 250

$1500 SAVED

If you buy this beautiful new Spanish stucco home located in the finest N. W. section, consisting of breakfast room, large living and 7 large rooms. 3 bedrooms and breakfast room, large living and dining room, tiled bath with shower, kitchen complete, large screen porch, laundry in garage, fine front and side porches, handsome decorations, lawn and sprinkling system; no such a home to be had anywhere in Glendale at less than $10,000. But here is a real buy at a saving of $1500 at the ridiculously low price of $8600. Terms. See me at once. Owner, 205 N. Brand. Glen. 2070; evenings, Glen. 2743-J.

REAL ESTATE FOR SALE

GLENDALE PROPERTY

MAN BACK EAST SAYS SELL!

But do it quickly, as I must realize on my 5-room stucco home, with Swanfeldt ornamental awnings, lawn and shrubbery, large double garage, rustic fish pond, 22 assorted rose bushes; large living room with real fireplace, dining room with buffet, modern kitchen, bath and two large airy bedrooms and porch. North of Kenneth road. Highly restricted. Goes at $6850 with $1350 down and $60 monthly.

CHARLES E. MURPHEY
169 S. Central Ave. Glen. 2285

WHERE IN GLENDALE IN A GOOD LOCATION

Can you buy a real 6-room, 3 bedroom well built bungalow complete and modern, at the very low price of $7250 and on terms of only $1500 down? See me at once and save $750. Owner, 205 N. Brand; Glen. 2070; evenings, Glen. 2743-J.

FOR SALE—Nearly new stucco, 5 large rooms, plenty of closets, beautiful bath with shower; H.W. floors throughout. Real fireplace. Plenty of built-ins. Automatic water heater, large lot, garage. Justin Ave. nead Grandview, school. Price $6950, $750 down, $65 per mo. Owner 159 South Glendale Ave.

PHONE RIGDON ABOUT HIS TWO-STORY HOUSE AT 1407 NO. PACIFIC. BEST BUY IN GLENDALE. PHONE GLENDALE 735.

$200 DOWN

3 rooms, new, ½ block from car line. $2000, $30 per month.

W. M. BOTT
917 Orange Grove Glen. 4118-W

VACANT LOTS AND ACRES

BELLEHURST PARK BUSINESS LOTS

On the new Burbank-Pasadena Fourth Street Highway. Corners as low as $2700. Call

J. P. RILEY
Glen. 3160 between 10 a. m. and 6 p. m.

$900 LOTS $100 CASH $10 PER MO.

Located between San Fernando Road and Riverside drive, just west of Western. Beautiful live oaks, fine soil. Honestly, folks, these lots will advance in price to $2000 in one year. They are 50x163. They are a steal. Have only 10 of them at this price.

JAS. M. RHOADES
Successor to
RHOADES & SMITH
Real Estate and Insurance
106 E. Wilson. Phone Glen. 68

I HAVE two of the best lots in the beautiful Rossmoyne Tract, which I can sell less than first price. Fine homes are now built adjoining; close to transportation. Don't miss this opportunity if you ever intend buying a lot. Owner must sacrifice. Inquire

MRS. M. L. TIGHT
510 N. Glendale Ave. Glen. 1657

SPLENDID LOT ON LEXINGTON

Seventh lot east of Glendale Ave., south front; unrestricted; if you plan to build duplex or apartment, see this. $3000, $2000 cash.

GLENDALE REALTY CO.
Exclusive Agents
131½ S. Brand Glen. 44

$1600 A SNAP

50-foot north front lot on Patterson St. near City Park. All street work included; easy terms.

EDWARDS & WILDEY CO.
229 W. Broadway Glen. 250

MOUNTAIN ROAD

View lot, 100 foot frontage, owner pressed for cash; must sell; your opportunity our loss. Phone Glen. 4169-W.

MY EQUITY of $150 in $800 lot in La Crescenta, near car line, school, stores. Payments $15.00 month. No restrictions. Worth $1200. Call evenings at 912 No. Pacific Ave.

FINE COURT SITE

100x157 to an alley. Close to car and bus. $2500, half cash.

CORA A. RICHARDSON
147 S. Belmont Glendale 3485-J

2 FINE LOTS, half block Kenneth road, need money this week and will sell both for $3300 cash. Glendale 3581-J.

FORCED TO SELL

4 large lots, exclusive northeast section of Glendale. All street work in and paid. Large shade trees. To turn quickly, the price for all four lots is $3000; $400 cash will handle. Call Brooks, Glen. 1661-M.

LOT BARGAIN

Beautiful residence lot facing on Patterson Park; $800 under price.

FINLAY & PRESTON
131 S. Brand Glen. 1117

MR. BUILDER

Look at this corner lot, one block from new High School. 50x150. 2 houses permissable; $3000. **F. B. ROOT, 314 So. Brand, Ph. Glen. 336.**

CLOSE IN COURT site, 75x272; need $1000 this week and will sacrifice for quick sale. Telephone Glen. 3581-J.

FOR SALE—Lot on Patterson Ave., just opposite the park. A wonderful view that can never be obstructed. This is the best as well as the cheapest lot in the block.

T. W. WATSON CO.
708 E. Broadway Glen. 329

FOR SALE—Lot in Rossmoyne tract purchased 1 year ago; will sell for 30 per cent below original cost. Mr. Solomon, University 4603, L. A.

80-Foot Restricted residence lot; All improvements paid. $800; $200 cash. Glendale 4159.

FOR SALE—Equity in a beautiful lot in Sparr Heights about 1 block from Verdugo road, near Community building. Close to new business block going in. Box 915 Glendale News.

OWNER will sacrifice two lots on Fifth, near Sonora for $1500 each; $400 down, balance easy. Size 50x250, north front.. All improvements in. 818 East Colorado. Phone Glen. 1395-J.

REAL ESTATE FOR SALE

VACANT LOTS AND ACRES

NEAR BRAND BUSINESS LOT 60x125 UNRESTRICTED

Owner needs money and will sell this lot for $3900. Paving, curbing and sidewalk all paid, owner might consider cheaper lot and cash, or trust deed and cash. About 200 feet off of North Brand. This lot has a great future.
SEE MR. VICKERY

JAS. M. RHOADES
Successor to
RHOADES & SMITH
Real Estate and Insurance
106 E. Wilson., Phone Glen. 68

FOR SALE—Lot 150x50, paved streets, lights, water, gas, $400.00 cash; balance $1086. Country Club Highlands. W. Pico St. Call Glendale 3046.

LOT 60x203

Norton St. All street work paid. $2700. Owner Glen. 2405-W

FOR SALE—50x150 on Porter St. between Colo. and Maple, with fruit trees. Inquire 241½ N. Verdugo Rd.

FOR SALE—By owner; 51-foot lot on California Ave., near San Fernando road. Price one week only, $1800. Cash $700 and terms. 525 East Raleigh St.

Corner lot, perfect view, for home or income; all street work finished; terms. Owner, 328 N. Commonwealth Ave., Los Angeles. Phone Dunkirk 9234.

Need money, will sacrifice residence hillside lot, restricted, for $800; $500 cash. Glen. 1372-J.

EAGLE ROCK

FOR ONE WEEK—Big equity sacrifice; also save commission. Up-to-the minute view home. Owner going east. 2441 Langdale Ave., Eagle Rock.

MONTROSE

Garage house and unfinished 5-room house on same lot; $1750; $300 down; $25 per mo.

East front lot in Flintridge, 75x441, almost an acre on Commonwealth Ave., joins new road to Glendale; $4500; $1500 cash.

Montrose business lot on Honolulu, 40x120; $2450; $750 cash.

5-acre estate, ranch equipment for 5000 chickens; 9-rm. house; 2 baths; near Flintridge; 420 fruit trees; $3500 cash will handle; would rent for $85 per mo. Price, $25,000.

STEPHEN M. MEYER REALTY CO.
Montrose Hotel Bldg., Montrose. Glendale 2073-J-1

LA CRESCENTA

$150 DOWN NEW HOUSE $20 PER MONTH

A wonderful bargain. Well located near Michigan Ave., 54 foot lot, 4 rooms; full price $2,000; plumbing. See S. B. Young at his office, Michigan Ave., just west of Pennsylvania Ave., La Crescenta.

FOR EXCHANGE

EXCHANGES

APARTMENT OR COURT WANTED
Have some very fine property lightly encumbered to exchange for apartment, flat or court in Glendale, Los Angeles or immediate vicinity. Will assume.

INCOME FOR VACANT—
Very fine five-room home, H. W. all, real fireplace, beautiful finish throughout. Tile bath and sink; everything A-1. Also 4-room house in rear, rents for $35 per mo. Double garage. If you have vacant residence lots, clear, this is your chance. Don't overlook it.

BRAND BOULEVARD LOT—
Very close in, where values are getting better every day. If you have a good house to exchange and confidence in Brand Blvd., we can do business.

LOTS FOR HOUSES
Fine lot on E. Harvard for good home, 3 bedrooms preferred. Must be modern; might add some cash—3 separate, clear lots near high school for homes. Also clear lots in N. W. Glendale for homes. We have many more.

GLENDALE HOME FOR L. A. OR SANTA MONICA—Elegant 6-room near high school; hollow tile construction. Finish inside and out the best. These people will exchange for L. A. or Santa Monica and will consider any reasonable proposition. This is really a wonderful home.

WE ALSO HAVE
Some fine exchanges in L. A., Long Beach, Pomona and elsewhere.

HANKINS WITH WARREN
1330 E. Colorado Ph. Glen. 3141-J

LET ME SHOW YOU

a 25-acre peach and walnut orchard at Pomona bringing big returns for money invested; new, modern six-room house; fine pumping plant; facing two boulevards; equipment for 2000 chickens; finest of soil; price $30,000; mortgage $8500. What have you to exchange for this improved ranches.
MONEY-MAKER?
Also a number of 5 and 10-acre What have you to offer in exchange for 2 well developed acres? 2 good houses bringing good rentals. Fine variety of bearing fruit trees; A-1 soil, good location for chickens, rabbits and pigeons. Also ready for subdivision, on high, sightly ground, a few miles south of Alhambra. Good business center within 3 blocks. Owner widow, wants Glendale property. For that reason will make very attractive price. Easy terms.

MRS. M. L. TIGHT
510 N. Glendale Ave. Glendale 1657

Wanted, to Exchange

Good farming land, free of all incumbrances, located on the Colorado River, under the BOULDER CANYON DAM PROJECT, for good equity in a 5 or 6-room house. What have you?

LEHIGH INV. CORP.
212½ W. Broadway Glen. 3360

FOR EXCHANGE

11-room stucco, best residential section of Hollywood. Mahogany finish, 2 tile baths, large corner lot; to exchange for Glendale.

FINLAY & PRESTON
131 S. Brand Glen. 1117

4 ROOMS, NEW

2 blocks new High School on California street. Will trade for clear lot or trust deed. Address owner, Box 914, Glendale News.

FOR EXCHANGE

WE TRADE WHAT YOU HAVE FOR WHAT YOU WANT. V. E. WEST, 1424 SOUTH CENTRAL. PHONE GLEN. 2497. EVENINGS, GLEN. 4179-W.

TRADE

$1100 equity in $2500 Kenneth Road lot to trade for trust deed or $5000 house. Also fine new large foothill $17,000 home to trade for trust deeds or well located vacant lots.

TATE REALTY CO.
128 W. Wilson

7-ROOM house in Glendale to exchange for Alhambra home. Must have 3 bedrooms; not too far from car line. Call Glen. 1662.

FOR EXCHANGE
Ranch—40-acre Madera Co., 12 miles Madera, 18 miles N.W. Fresno, San Joaquin river, 18-a highly impd. bear. Thompsons; 20-a. Malagas; 2-a. alfalfa, Abund. water; fine pumping plant. excel. soil. schools; val. $18,000, equity $13,500. Mtg., $4500, 7%, 1928, can be renewed. Will assume. Want house double, duplex or improved. Dealers list. C. PINCHES, 705 N. Jackson St., Glendale, Calif.

See BENEDICT REALTY CO. for exchanges, ranches from one to 5000 acres and plenty of them. Can match anything you have in Glendale or Southern California. 514 E. Broadway, Glen. 289-J.

FOR EXCHANGE—$7000; five-room modern bungalow. Fairoaks Ave., Pasadena. Mortgage $2300; want home, N.E. Glendale. Bossert, 625 Kimlin drive. Rt. No. 1, Box 131, Glendale.

LOT IN SEATTLE for residential lot in or near Glendale, or would consider trade for equity in small house. Write Box 912, Glendale Evening News.

HAVE 4 rooms and bath in Ocean Park to exchange for cheap home in Glendale. Call Glen. 1662 and ask for "Al".

LATE MODEL AUTO WANTED FOR EQUITY CORNER LOT. 906 EAST ELK.

Will exchange equity $1185, Valhalla, for car, Vic., radio, or piano; bal. $300 at $30 mo. See Brown, 1000 Mariposa.

REAL ESTATE WANTED

HOMES WANTED

We have clients who want modern homes with small cash payment. We'll treat you right.

J. B. OGLE
108½ W. Colorado Glen. 2394-W

Want 5-room modern and good condition, good location, for $6000—$1000 cash, balance $50 per month. Buyer waiting.

BEN F. BOLEN
206 W. Broadway Glendale 2522-M

WANTED—Two small houses on large lot, not new but good condition. Close in; by private party. State terms. Address Box 910, Glendale Evening News.

LA CRESCENTA OR TUJUNGA
LOT WANTED—On or near Michigan Blvd., or would consider lot with house; prefer one with fruit trees or vineyard; state exact location, full price and terms in first communication; all reasonable offers considered. Address Post Office Box No. 302, Glendale, Calif.

WANTED — Equities in lots, houses, real estate. We can convert your equities into improved guaranteed acreage of 1 to 5-acre tracts, and arrange terms as low as $10 per month. Don't sacrifice your equities before seeing me. GORTON, 219½ East Broadway, Phone Glen. 3077.

WANTED—to buy from owner, 5-room house, have $1500 in cash or more as down payment. Must be priced right. Call Glen. 1662 and ask for "Charlie".

WANTED—5-room house and garage that I can buy with about $500 cash down; give details, price and terms. Address Box 918, Glendale News.

WANT immediately, 5-room modern, $4500 to $5500. Will give clear lot to $2000 near Tenth and Alameda as initial payment. Box 923, Glendale News.

LOT—Good equity, good size, Glen. Burbank to L. A. have good Hudson Lim., add little cash—if Blvd. loc. price wanted. Will act. Box 214, Glendale, Calif.

WANT House or lot in Glendale for some cash and equity in Whittier home. 121 E. Fairview Ave., Glen. 444-J.

WANTED—From owners only—Land adjacent to P. E. or S. P. tracks between Glendale and Burbank. Must be 1200x200 for spur track. We want business; give location, price or terms. Address Box 917, Glendale News.

WANTED—Small house on front good sized lot near car line; $500 cash, balance 3 years. Address Box 908, Glendale News.

BUSINESS IS GOOD—List your property with me for sale or rent. Best of service, guaranteed. **F. B. ROOT**, 314 So. Brand, Glen. 336.

WANTED—House about 5 rooms, reasonably priced. Close in, near car; cash $500. Address Box 909, Glendale News.

MONEY TO LOAN

WE make first mortgage loans, buy and sell mortgages and trust deeds, loan insurance company funds, and help finance the construction of new homes. We have clients who will purchase trust deeds on a **reasonable** basis where the combined first mortgage and trust deed do not exceed the cost of house or store building. Come in and see us before you act.
LUSBY MORTGAGE & INVESTMENT COMPANY
233 South Brand Blvd.

SALARY LOANS

Why not borrow money on our easy payment plan? On Mondays and Thursdays open until 9 p. m.

THE PEOPLE'S FINANCE AND THRIFT COMPANY
233 S. Brand Glen. 696

5½% MONEY
I will loan you money on your land in Iowa, Nebraska, South Dakota, Kansas, Illinois, or any other middle western state, or I will purchase your mortgages or other securities. J. G. Bone, 536 Markwell Building, Long Beach, phone 619-78.

WILL LOAN MONEY ON YOUR AUTOMOBILE OR REWRITE YOUR CONTRACT. CALL AT 125 NORTH MARYLAND.

For mortgage loans, second loans, building loans, trust deeds. See Goodell, 113 East Broadway.

AUTO LOANS — Direct or re-finance. Valley Mtg. & Finance Co., 211 E. Broadway, Glen. 3330.

MONEY WANTED

MUST have money this week and will sacrifice good 8%, $2000 first mortgage. Telephone Glen. 3581-J.

BUSINESS OPPORTUNITIES

WANTED—As partner, woman of business ability in one of the best paying concerns in Glendale. Some capital required. Box 897, Glendale News.

GROCERY DEPARTMENT FOR RENT AND FIXTURES FOR SALE. JOSEPH PALUMBO, 1400 E. COLORADO, GLENDALE 2528-W.

RESTAURANT FOR SALE—A rare bargain; a small restaurant in a good location; will sell at a bargain. 134 S. San Fernando Blvd.

SMALL GROCERY FOR SALE
M. S. HOFFMAN,
1308 E. BROADWAY

FOR SALE—Small grocery in fast growing section. For information call Glen. 2402-W.

BUSINESS OPPORTUNITIES

FOR SALE—Tea Garden and refreshments, Sierra Madre Canyon. Only place like it, adjoining swimming pool, completely equipped gas range, electricity, hot water, 3 bedrooms, living room, kitchen, bath, etc. Price includes living quarters completely furnished, all ready to move into; rent $30.00 per month. A bargain for quick sale, immediate possession, $650 cash. GORTON, 219½ E. Broadway, Phone Glen. 3077

FOR SALE
SOFT DRINK STAND, SANDWICHES, CANDIES, CIGARS, OLIVES, ETC. IDEAL LOCATION FOR FRUIT AND VEGETABLE MARKET; MUST SELL AT ONCE. ON ACCOUNT OF OTHER BUSINESS 2009 N. VERDUGO RD. GLENDALE. CALIF.

IT IS TRUE

We offer a busy gas station with ten year lease, only $25 per month; the biggest future snap in this office.

HART REALTY CO.
205 W. Broadway

BAKERY, doing nice business; no competition for several blocks. Price is right or would exchange for Glendale real estate. Will assume.

BENEDICT REALTY CO.
514 E. Broadway Glendale 289-J

WANTED—Glendale representative for latest thing out in phonographs; wonderful money maker. Call 402 E. Broadway, near postoffice.

TRUST DEEDS & MTGS.

Trust Deeds and Mortgages

Discounted; reasonable rates. Money loaned. Homes financed and built to your satisfaction, by the Glendale Home Builders.

J. B. BROWN & CO.
219½ East Broadway

FOR SALE—Two first mortgages, one $7500.00, 8% interest, 2½ years to run, on Glendale business property. The other $6000.00, 7% interest, matures 8 months, fine Alhambra residence.
FINLAY & PRESTON
131 So. Brand Glen. 1117

DISCOUNT $100

$2000 first mortgage, due three years, 8%. Property sold for $5500.

DUTTON, The Home Fynder
308 South Brand

WILL BUY TRUST DEEDS FOR CASH OR ACCEPT AS PART PAYMENT ON HOUSES OR GOOD CLEAR LOTS. J. R. GREY REALTY CO. 305 SECURITY BANK BLDG., PHONE GLEN. 299-W.

NOTES, mortgages, trust deeds, contracts, chattel mortgages and other paper bought. 700 So. Columbus Ave., Glendale 842-J.

WILL BUY Mortgages and trust deeds. Valley Mortgage and Finance Company, 211 East Broadway, phone Glendale 3330.

IMMEDIATE cash for your trust deeds or first mortgages. Address 1327 E. Broadway, Phone Glendale 3522-W. No agents.

FOR SALE—$1500 first mortgage, 8%, 3 years, on new home. Call Glen. 2990-J. J. H. Briggs.

FOR RENT

FURNISHED APTS. & HOUSES

4 and 5-room Apt., H. W. floors, shade trees and lawn. Close in. Tel. Glendale 1419-M.

FOR RENT—4-room flat; well furnished, with garage. Apply Glen. 986-W. 814½ So. Maryland. Adults.

FOR RENT—5 rooms, furnished; modern; close in, garage. Inquire 437 West Broadway.

FOR RENT

One 3-room and bath completely furnished with garage, $40.
5-room new, unfurnished $40, with garage.
1½ a. garage house, place for 500 chickens, $25.
Triangle Real Estate and Insurance Co., 400½ S. Brand. Glen. 2448.

FOR RENT — IMMEDIATE POSSESSION. DESIRABLE FURNISHED APARTMENT. 3 ROOMS AND BATH. 2 BEDS. MODERN. CLOSE IN. 212½ SO. CENTRAL. KEY AT 212-D SOUTH CENTRAL.

FURNISHED and Unfurnished homes; all sizes. STOMBS REALTY CO. 346 North Central Phone Glen. 4198

FOR RENT—Furnished flat, three very large rooms, 3 porches, large yard, trees and flowers; $50 with garage, $45 without; Colonial flats. Everett & Wilson, owner
MRS. M. L. TIGHT
510 N. Glendale Ave. Glendale 1657

RENTALS

Our rental department has dozens of houses and apartments, furnished and unfurnished at $25 per month and up. TATE REALTY Co., 128 W. Wilson Ave.

FOR RENT—Houses, furnished and unfurnished.
W. H. LA FOUNTAIN
125 West Acacia Tel. Glen. 4223

FOR RENT

FURNISHED APTS. & HOUSES

PHONE US ABOUT RENTALS
J. B. OGLE
108½ W. COLORADO. GL. 2394-W

MODERN 5-room house, completely furnished, close in, $55. Between Harvard and Broadway, one block east of Glendale Ave. 126 Franklin Court.

TWO and THREE-ROOM apartments, including gas, electricity, water and garage. $30.00 and up. 1158 N. Central, Glen. 735.

FOR RENT — Two furnished rooms, light housekeeping, $25.00; Also 3-room unfurnished, modern duplex and garage. Bacon, 900 So. Glendale Ave., Phone Glen. 3625-J.

FOR RENT—2-room apt., and small kitchen, furnished, close-in; near car line. Rent reasonable. 208 West Lomita.

FOR RENT—Furnished 3-room apartment. Very close in. Rent reasonable. 313 West Broadway.

See me for furnished and unfurnished houses; service free.
F. B. ROOT, 314 S. Brand. Gl. 336.

FOR RENT—Furnished apartments; close in; reasonable. 735 E. Wilson. Glen. 1511-J.

FOR RENT—Garage house, suitable for two adults. Partly furnished. 1020 E. Lexington drive, Glendale 2792-J.

FOR RENT—Furnished 7-room house, $85. Phone Glen. 2330-W.

FOR RENT—Furnished, 3-room apartment. 114 W. Broadway; also 2-room apt. 105 So. Maryland; also sleeping room.

FOR RENT—TWO, THREE AND FOUR ROOM FURNISHED APARTMENTS; WELL LOCATED. OWNER 724 E. BROADWAY; GLEN. 73-J.

VACANT 5-room apartment. 920 East California Ave., Phone Glendale 1419-M.

FOR RENT—Furnished apts., $35 and $40. Children welcome. 1022 East Colorado.

FOR RENT—Furnished flat, 4 large sunny rooms, garage, ideal location. Accommodations for 5. Price right. 1229½ North Brand, Glendale 3559-W.

FOR RENT—Furnished 4-room modern house and garage on Glendale Ave., close to 2 schools; one block from Brand. Inquire 733 Wing St.

FOR RENT—Apartment, 3 rooms and bath, completely and nicely furnished; desirable neighborhood, close in, adults. 327 North Louise.

FOR RENT—3-room apt. and 1 single room, close in. 327 W. Elk.

FOR RENT

FURNISHED APTS. & HOUSES

GRAF'S COURT APTS.

Elegantly furnished. These are real homes; combination living and dining room; built-in bed in living room, extra bedroom. Two big closets; dressing room, tiled bathroom with shower. Kitchen with breakfast nook; built-in features galore. Free, absolutely free refrigeration, ice water, light and gas, double radio; hot and cold water, telephone. 116 to 122 W. Elk Ave., phone Glen. 3938-W.

RENTS $75 AND UP

SEE "VON" FOR VALUES

FOR RENT—4-room furnished; Calif. house; except linen and silver, on Hawthorne; $35.00. Trees, shrubs, flowers; "comfy" place.

4-room nicely furnished lower apt., 2 bedrooms, neat and clean. Lawn, shade, shrubs, flowers; rear of deep lot; vicinity Brand and California, only $45.00.
O. E. VON OVEN
205 W. Broadway Glen. 493-J

Rose Mary Apts.
"NONE FINER"
208 E. Lomita Av. Glendale.

Glendale's newest and most artistically furnished apts., double radio, hall delivery, large incinerator, a real home for particular people near Brand Blvd., Phone Glen. 4168.

SUMMER RATES FOR MOST UP-TO-DATE APARTMENTS IN GLENDALE. BEAUTIFULLY FURNISHED, THOUGHTFULLY PLANNED, ULTRA MODERN, EVEN TO RADIO. ½ BLK. TO POST OFFICE AND LIBRARY. TEL. GLEN. 546-J.
FREDERICK APARTMENTS
121 S. KENWOOD, GLENDALE

GLEN ARMS APTS. 308 NO. CENTRAL AVE.

New and attractive apartments. Rooms and halls completely carpeted; overstuffed furniture; large lobby, tile baths and showers. Gas, electricity, phone, hot water, and garage included in rent. Phone Glendale 3140-W.

RENTS

We have a splendid list of rents from $25 up. We can serve all sorts of needs.

MARK A. DENMAN
249 N. Brand Glen. 1569

FOR RENT—Houses, furnished and unfurnished.
ALEXANDER & SON
202 N. Central Glen. 35-J

NINE-ROOM house, 1224 So. San Fernando road. Also elegant furnished 7-room bungalow; piano, 3 bedrooms. 618 No. Louise.
J. MACY PACE
113 No. Orange Ph. Glen. 2736-J

FOR RENT—Furnished single apt. Free light, heat and gas; summer rates; 3 blocks from Brand and ¼ block from Broadway. 119 N. Kenwood.

FOR RENT—Furnished, after Aug. 15th, ½ duplex, 5 rooms and bath. Inquire at 135 North Louise.

FOR RENT—2-room furn. apt., garage, close in. Call at 326 West Wilson.

FOR RENT—LARGE COMPLETELY FURNISHED DOUBLE APT., ALSO SINGLE APT. SUMMER RATES. 235½ NORTH BRAND BLVD. BELVEDERE APTS.

FOR RENT—Pretty furnished 4-room flat; bath; 2 beds; extremely cool upstairs. 1336 E. Garfield, near Fischer.

Apartment for 2 adults, furnished complete; including gas, light, hot water; radio. 309 Colorado. (Walker Apts.)

227 NO. HOWARD ST.
3-room and sleeping porch, furnished apartment, till Oct. 1st. $35 a month. Telephone, lights, gas and water paid.

Completely furn. 9-rm. house, every modern convenience; good garage; in best section of city; $125 per mo. Phone Glen. 2653.

CARPENTER APTS.
111 and 115 S. Orange St., 1, 2, 3, and 4 rooms; everything furnished. **Glen. 1898 or 1047-W.**

FOR RENT — Furnished apt., 2 rooms and kitchenette. Adults only. Close in, 120 So. Glendale Ave., Glendale 100-J.

FOR RENT—Newly furnished modern 5-room bungalow; breakfast nook; laundry room, telephone; garage; close in; immediate possession.
J. M. BOLAND
229 S. Central Glen. 1179

FOR RENT—Double and single apartments; hot water furnished. Close in. 831 East Colorado.

FOR RENT—Furnished apartment; new bedding and dishes; large cool rooms; hardwood floors; built-ins; automatic heater and tray on porch; light, gas, water paid; $35 month. 368 W. Palmer.

For Rent, Immediate Possess.

New modern court for two adults; no pets; furnished or not; no raise in rent; $25 to $40. 125 West Acacia, Glendale 4223.

FOR RENT—Furnished six-room house, garage, lawn, flowers; very attractive. 1137 San Rafael. Phone Glendale 1524-J.

FOR RENT — Furnished apartment, very pleasing; private entrance from large front porch. In restricted residence section, North Glendale. Garage. Phone Glendale 779-J.

$45

New exquisitely & completely furnished apts. in attractive court. 236 So. Adams. Glen. 4064-W.

FOR RENT—2 furnished rooms for light housekeeping; $25 per mo. Water, light and gas paid. 919 E. Elk. Phone Glen. 2986-W.

Half duplex, living room, disappearing bed; kitchen; bath; partly furnished; light, water paid; $30. Apply 218 E. Garfield, Glen. 327-J.

FOR RENT—2-room furnished house; garage; near academy; $24. Glen. 2296-J.

FOR RENT—Furnished, new, 4-room apt.; living room with recess bed; dining room, kitchen, bedroom, screen porch; also 3-room unfurnished; inq. 253 Loraine.

4 rooms and bath, completely furnished, including piano, Brunswick washer, etc., nice yard and trees, gas, electricity and water paid; $10 per week; adults only. Inquire at 514 W. Harvard.

FOR RENT—Furnished, new 5-room bungalow, 2 bedrooms, $60; 253 W. Loraine St.

ELEGANT furnished apartment; linen, silver, complete; low rent. 124 West Elk street.

FOR RENT—Small house furnished; porch, trees, flowers; water paid, $22.50 for 6 months or longer; 1 block from car and stores. 437½ West Dryden.

UNFURNISHED APTS. & HOUSES

FOUR-ROOM unfurnished house, bath, garage. Adults only. $25.00. 420 Arden Ave.

FOR RENT—4 rooms and garage, $40. 345 W. Maple. Phone Glen. 3898-W, 1 ring.

FOR RENT—5-room bungalow, furnished or unfurnished; newly decorated, all conveniences. Garage. 809 East Lomita.

FOR RENT—Unfurnished attractive 5-room house; garage; water paid; near bus and schools. 819 E. Acacia.

A nice quiet 4-room flat; private front and back porches; extra bed; garage; block from P. E. 1132 N. Maryland; $50.

FOR RENT

UNFURNISHED APTS. & HOUSES

FOR RENT, $40 MO.

Brand new duplexes, 4 rooms, 2 bedrooms, built-in bed. These are dandy new clean houses. Near new high school.

JAS. M. RHOADES
Successor to
RHOADES & SMITH
Real Estate and Insurance
106 E. Wilson., Phone Glen. 68

NEW unfurnished apartment court, 360 W. Magnolia, comb. living and dining room and bedroom, bath, kitchen, nook, range, ice box, H. W. floors, extra pivot bed; inst. water heaters; very desirable, across from school; garage; $40 and $55. See agents or W. F. Yeo, owner. Gateway Hotel, 1801 South Brand. Phone 3337.

NEW STUCCO apt., court in location convenient to cars, stores and all schools. Comb. living and dining room, 2 bedrooms, bath, kitchen, nook, screened rear porch, private front porch, all the built-ins and closets. Inst. water heater. Garage, lawn and shrubs cared for; water paid. $45. 532 E. Acacia.

FOR RENT—Half of modern duplex, three rooms, nook and screen porch, hardwood floors, built-in features, one block to new High School, near bus lines, choice location. Adults. 1319 East Harvard. Phone Glen. 1329-W.

LIST YOUR FURNISHED and unfurnished houses with me. I have customers waiting.

Betty McCarroll
139½ S. Brand Glen. Forty-fifty

NEAR Broadway and two car lines, four large new rooms, nook, porch, closet bed, built-ins, tile sink, artistically decorated. Garage. $50 on lease. Glen. 2217-J. 209½ North Belmont. Inquire 921 E. Wilson.

FOR RENT—4-room modern duplex, close in, garage, water paid. Phone Glen. 1827-M.

FOR RENT—Four rooms and bath; upper flat; unfurnished. Adults. 431 West Broadway.

SEE THESE NEW CLOSE-IN 4-ROOM FLATS
Just completed—extra bed and closet, large rooms, tile sink and bath, beautifully finished, highclass throughout—Reasonable rent. Special inducement now. Southeast corner California and Columbus.

FOR RENT—4-RM. FLAT ON CERRITOS, ALL MODERN CONVENIENCES, GARAGE, INDIVIDUAL LOCKER ROOM. PHONE GLEN. 188, Mr. VOLD FOR APPOINTMENT.

FOR RENT—6-room house just painted, tinted and fixed up generally. Close in. 123 North Kenwood street.

FOR RENT—Unfurnished 7-room modern bungalow with double garage; located in best residential section in city. 232 North Orange. Glendale 909.

FOUR-ROOM modern bungalow, sleeping porch and breakfast room, garage, 3 blocks from new High School and grammar school. 1308 East Wilson, Glen. 877-J.

FOR RENT—Unfur., 732 N. Brand, 4 rms., extra bed, dressing rm. and breakfast nook, store room, automatic hot water heater, $45. Glen. 2036-W.

FOR RENT—New, unfurnished modern 5-room bungalow; breakfast nook; laundry room; telephone; garage; close in; immediate possession.
J. M. BOLAND
229 S. Central Glen. 1179

Unfurnished, one side of new stucco duplex, 4 rms., and garage, in beautiful location, close in, grounds kept and water paid. 418 Hawthorne.

FOR RENT—Half of duplex house—sleeping rooms and bath upstairs; near Brand Blvd. Water paid; shrubbery and lawns cared for. 206 E. Dryden St.

FOR RENT—New, attractive duplex, 3 rooms, Holmes beds, automatic water heater. Also single apts., ideal for two. Near new High School. 404 Lincoln.

FOR RENT—Attractive modern 4 room bungalow, close in. Adults. 514 E. California. $45 per month. Owner 247 North Isabel. Phone Glendale 1577-W.

FOR RENT—Unfurnished 4-room duplex, modern; 2 blocks from car line; beautiful location. 313 West Acacia; Glen. 464-J.

New 4-room apartments unfurnished comb. dining and living room, bedroom, extra bed, kitchen, nook, tiled bathroom, inst. water heater, H. W. floors, garage. 204 E. Maple, 1 block from Brand. Owner, Glen. 1772-W.

FOR RENT—Unfurnished, Verdugo Woodlands, beautiful bungalow, 4 rooms, bath and garage; large trees; lawn and flowers; ½ block L. A. cars; $50. Apply 204 S. Orange St., Glendale.

FOR RENT—6-ROOM UNFURNISHED BUNGALOW; $45; CONVENIENTLY LOCATED. OWNER, 724 E. BROADWAY, GLEN. 73-J.

FOR RENT—Unfurnished houses four rooms, bath and garage, $35. 120 and 118½ N. Olive. Key at 116½.

FOR RENT—3-room modern. Vacant by August 24. 623 E. Raleigh.

FOR RENT—4-room house on North Central, $25 per mo. Call Glendale 2967-M.

3-ROOM house, partly furnished. Garage. $27.50. 1232 E. California St., owner 719 North Maryland.

4 rm. cottage with garage at 1128 E. California. Inquire at 1124 E. California.

FOR RENT—½ duplex, 5 large rooms. 322 East Chestnut St.

FOR RENT—Small unfurnished house with garage, $22.50, on lease. Adults. Bacon, 900 So. Glendale Ave. Phone Glen. 3625-J.

5-ROOM new unfurnished bungalow. Tile bath and sink. Dryden St., near Pacific, $55.00. No small children. Edwards & Wildey Co., 229 W. Broadway, Phone Glen. 250.

COZY Colonial, close in, modern, 4 rooms and sleeping porch. Lawn, $40. 440 Oak street.

BRAND new 6-room house; Montrose, $55 per month. Phone Capitol 0719.

FOR RENT—Unfurnished, 2 3-rm. apartments with bath; 1137 and 1137-A East Harvard, phone Glen. 2193-J; courtesy to agents.

FOR RENT—New four-room house with or without garage. Close in. Adults only. 329 No. Howard St.

FOR RENT—6 rooms, 3 bedrooms and breakfast room, fine lawn and shrubs, water paid, $70. Glendale 3659-W.

FOR RENT—Cottage, 3 rooms, kitchenette, bath, phone. Water paid. Garage; rent reasonable. Come and see it. 1137 E. Elk.

FOR RENT—Modern 6-room house, all conveniences, garage, fine lawn and trees, $65 per month. 137 S. Isabel St. See The T. H. Menk Co., 633 E. Broadway, Glen. 3178-W.

FOR RENT—3-room house, large yard, close in; $25. 333 N. Geneva; Phone Glen. 402-W.

CHEAPEST THING IN TOWN
3-room duplex, nicely furnished, $45, water paid. 3-room duplex, unfurnished, $35; water paid. Call Gl. 971 or Gl. 492-W.

FOR RENT—Unfurnished duplex, 3 rooms and bath; built-ins; strictly modern, automatic heater and wash tray; half block to bus, $25. 368 W. Palmer.

LARGE Listings of homes for rent, both furnished and unfurnished. Call at Russell-Pierce Furniture Co., 1531 South San Fernando road.

FOR RENT—Three room house and bath; garage. 1217 E. Wilson rear. Inquire 317 West Broadway. Phone Glendale 3450-W.

FOR RENT—4-room bungalow, 2 bedrooms, garage; water and care of lawn included. Price $35 per month. Apply 424½-A W. Windsor.

FOR RENT

UNFURNISHED APTS. & HOUSES

FOR RENT—4-room house at 548 W. Harvard. Near school, churches and stores. Phone Glen. 1210-W.

FOR RENT—½ new duplex, 5 rooms and garage. 1235 East Harvard, phone Glen. 488-J.

FOR RENT—Unfurnished, one 3-room apt., one two-room apt. 209½ So. Brand. Apply at 209 S. Brand.

STRICTLY modern, small stucco house and garage, close in, near car; $30. Inquire 640 W. Alexander.

FOR RENT—5-room bungalow with garage, on Central Ave. Close in. 415 So. Central Ave.

FOR RENT—3-room house and bath, reasonable. Inquire 321 McHenry street.

FOR RENT—House. 534 West Colorado street.

FOR RENT—Modern 4-room bungalow and garage. 615 E. Lomita.

FOR RENT—Unfurnished, half, modern duplex. 3 rooms and bath. Gas range furnished. Without garage. 360 West Elk Ave.

FURNISHED ROOMS

Nicely furnished room; close in; all conveniences; home privileges. 600 N. Maryland. Phone Glendale 3462-W.

DESIRABLE front room, separate entrance, private home; for one or two gentlemen, two blocks Brand and Broadway. References required. Phone Glen. 4169-W.

FOR RENT—Clean, cool, beautifully furnished room adjoining bath, in private home. Gentlemen preferred. 2 blocks from business center. 315 W. Colorado.

FOR RENT—Furnished room and garage. Close in. Reasonable. 134 North Louise.

FOR RENT—Large, well furnished room; bath, hot water, garage. Outside entrance. On car line. 419 Montrose Ave., La Crescenta.

ELEGANT room in private home. Every convenience. Private entrance; summer rates. 336 North Orange street.

FOR RENT — Nicely furnished room, close in; near car line; shower bath adjoining. Phone. Gentlemen. Reasonable. 318 West Elk.

FOR RENT—Furnished room adjoining bath, garage. References required. 622 North Howard.

FOR RENT—Sleeping room for gentleman, $4 per week for single. 454 West Elk street.

FOR RENT—Sleeping room, private entrance, close in, $3 a week. 142 S. Isabel.

CLEAN outside rooms; continuous hot water in each; summer rates; Vert-Mont Hotel, 130 North Maryland.

ROOM FOR RENT—To one or two gentlemen, in modern home. 108 South Everett.

FOR RENT—Front bedroom, bath, convenient to school and car line. Teacher preferred. References. Phone Glen. 232-R.

FOR RENT—Furnished sleeping room; private entrance and private shower bath. 827 So. Glendale, Glendale 3018-J.

FOR RENT—Furnished room, hot and cold water; garage; gentlemen only. Glen. 2296-W.

FOR RENT — Nicely furnished room adjoining bath; gentlemen preferred. 417 Hawthorne, Glendale 1152-J.

FOR RENT—Furnished room with or without housekeeping privileges. Reasonable. 314 No. Orange.

STORES, OFFICES, ETC.

FOR RENT—Large room for business or office; display window. I want desk room only; rent $18 per month to party who will take care of phone. 105 E. Los Feliz Road. Glen. 3404.

FOR RENT—Large hall on Brand Blvd. Fine dance floor; ante-room for lodges; lease. H. L. Miller Co., 109 S. Brand. Glen. 853.

FOR RENT— Cheapest and most central offices in Glendale. $15 up. Desk room, $10. 113 East Broadway.

FOR RENT—Corner store, 111 So. Orange. Glendale 1898 or Glen. 2253-W.

BOARD AND ROOMS

KIDDIE KOOP KEEP

A boarding home for children with a mother of 20 years' experience. Room for parents with garage. 667 W. Patterson. Phone Glendale 1059-W.

ROOM and BOARD for working men; meals served family style. Lunches put up; $10 per week. Phone Glen. 903-J.

BOARD and ROOM for 2 gentlemen. Large, well furnished room. Reasonable rates. 306 North Central.

Room and Board for convalescent and elderly people. 1293 S. Boynton. Phone Glen. 1475-W.

FIRST CLASS BOARD AND ROOM FOR TWO. GARAGE. GLEN. 1986-R. 455 SALEM ST.

WANTED TO RENT

ROOMS, APARTMENTS & HOUSES

WANT FURNISHED HOUSE
Father, mother and two daughters, both teachers in Glendale schools, want 5-room furnished house in good locality, preferably south section of city; will lease; give full particulars. Box 925, Glendale News.

WANT FURNISHED APARTMENT
Experienced real estate man will rent apartment and take charge of either apartment house or bungalow court on commission basis. Box 920 Glendale News.

WANTED—Small unfurnished apt. Walking distance from First Methodist church and Brand Blvd. Address 906, care News.

EXCHANGE—1920 7-pas. Cole Sedan, perfect order for rent of dwelling. 1133 Campbell St. Phone Glen. 779-W.

LIST YOUR Homes for rent with Russell-Pierce Furniture Co., 1531 S. San Fernando road. No charges.

BOARD AND ROOM

WANTED—By a Los Angeles business woman, board and sunny airy room in a congenial family; Oakmont Country club member preferred. Box 872, Glendale News.

PROPERTY FOR LEASE

SAN FERNANDO FRONTAGE TO LEASE, 50 FT. AND NEW FIVE-ROOM MODERN HOUSE ON REAR. DANDY BUSINESS LOCATION. INQUIRE 1639 N. SAN FERNANDO, NEAR WESTERN AVE.

FOR LEASE

6 unfurnished apartments, corner Cypress and South Brand. Inquire 1325 North Brand or phone Glen. 2029-R.

LOST—FOUND

LOST—Small black wallet with note book, contained partly used oil book, Masonic and other cards; will pay liberal reward for return.

J. M. RHOADES
106 E. Wilson Glen. 68

LOST—Wed. A. M. on way from Cameron place to Arden Junction, lady's green silk purse containing eye glasses, ticket book; small change, etc. Reward. 330 Cameron Place, Glen. 2091-W.

LOST—Tuesday P.M., breast pin, representing cluster of grapes, in pearls and small diamond. Reward if returned to Mrs. M. J. Gage, 1008 Kenneth Road, Glen. 3869-R.

FOUND—Bunch of office keys on ring, on North Isabel St., owner may have same by calling at Glendale Evening News and paying for this ad.

ANNOUNCEMENTS

FOREST LAWN MEMORIAL PARK
CEMETERY · MAUSOLEUM · CREMATORY
San Fernando Rd. and Glendale Ave.
Glendale City Office
Court Shops, 213 E. Broadway
Glendale 2961

GRAND VIEW MEMORIAL PARK
"Glendale's only Cemetery"
Grand View Avenue and Sixth St.
Phone Glendale 2697

NOTICE OF SALE
I have sold to J. A. McLean, half interest in business known as Specialty Manufacturing Co., located at 118 West Los Feliz Road, in Glendale, Calif. Being sole owner of said business on August 12th, 1924, same clear of all debts. Signed, F. M. IRBY. Date of publication, August 13, 1924.

FURNITURE FOR SALE

SWEEPING reductions in ivory and walnut bedroom furniture, rugs, chairs, rockers, springs, day beds and mattresses. 119 N. Glendale Ave., Chandler Furniture Co.

BIG REDUCTION ON ALL SEA GRASS ROCKERS AND TABLES FRIDAY AND SATURDAY.

GROSSMAN FURNITURE STORE
1261 S. Brand, near Cypress. Glen. 1397-W

FOR SALE—50-inch round dining room table and 6 chairs; expensive black walnut bed; curtains and rug, etc. Call between 5 and 8 p. m. C. F. Gegner, corner Glenda and Briggs Ave., Montrose.

Two 6x9 velvet rugs, $10 both; 1 Simmons ivory bed, mattress and springs, all for $20; ivory dresser, table and chair; $30; 3 gas heaters, $5; sanitary couch, $7. 204 S. Orange.

FOR SALE—Simmons bed, spring and mattress, almost new. 124 So. Everett street.

FOR SALE—Nearly new high oven gas range. Call 123 West Laurel street.

HOUSEHOLD GOODS

SINGER SEWING MACHINE AGENCY
We have a nice assortment of used machines in splendid condition, on payments; we carry oil, belts and all supplies; machines rented, $3.00 per month. All makes repaired. Singer Agency, 109 N. Brand, Glen. 476.

FOR SALE—GAS RANGES
A few good second hand ranges. Also one A-1 Westinghouse electric. Coker & Taylor. 209 So. Brand.

FOR SALE — Four-burner gas stove in good condition, $6.00; large steamer trunk $6.00. 1107 Scofield drive near Adams and Palmer.

FOR SALE—Miscellaneous

KODAKS — ALL STYLES AND SIZES. Films and Kodak supplies. Films promptly developed, printed and enlarged. Roberts & Echols Drug Store. 102 East Broadway. Phone Glen. 195.

RADIO—2-tube **HARKNESS SET, COMPLETE** with batteries, loud speaker, tubes and cabinet, $65.
5-tube **NUTRODYNE COMPLETE**, $120. 632 No. Louise St. Glen. 2016-M

FERTILIZER
A-1 manure in excellent condition for starting or improving that lawn or garden. Delivered $3.50 per yd. Single yards $4. Jessup Dairy. Phone Glendale 421-W.

FOR SALE—Baby buggy, costing $45; good condition. For quick sale $10. 1021 San Rafael Ave., Phone Glen. 3387-W.

FOR SALE—Second-hand Blue Bird washer, electric Westinghouse motor. $75. 315 No. Louise. Glen. 1051-W.

FOR SALE—Camp stove, 3-burner Prentiss, real buy. Address Box 924, Glendale Evening News.

FOR SALE—Membership in Oakmont Country Club at the original price. $440. Box 898, Glendale News.

No. 5 Underwood typewriter, excellent condition. 1015 Justin Ave. or Glen. 3883-W after 6 p. m.

FOR SALE—A wicker baby buggy. Almost new. Reasonable price, $20. Glendale 440.

DECOMPOSED Granite, sand, dirt, trees removed. Chas A. Rowe, 450 Hawthohrne, Glen. 3546-J.

DIRT FOR SALE—Any amount you want. Phone Glen. 475-J.

WANTED

WANTED TO BUY—Wardrobe trunk; must be in good condition; address particulars to Box 904, Glendale News.

EXCHANGE

ELECTRIC VICTROLA FOR FORD OR CHEVROLET COUPE 321 NO. ISABEL ST. PHONE GLEN. 873-W

MUSICAL INSTRUMENTS

FOR SALE

KRANICH & BACH, Knabe, Baldwin piano, used, offered at greatly reduced prices. $10 delivers piano to your home. Balance like rent. Glendale Music Co., New Home, 118 South Brand.

BUNGALOW PIANO, good tone, fully guaranteed. Special $150; full trade-in allowance for 1 year; terms $6 a month. Glendale Music Co., New Home, 118 So. Brand.

STANDARD make phonograph, mahogany finish, used, fully guaranteed, $49.00; terms $1 a week. Glendale Music Co. Note address—New Home, 118 South Brand.

2-TUBE RADIO and PHONOGRAPH fully complete in every detail. Special $90; terms $1.00 a week. Glendale Music Co., New Home, 118 So. Brand Blvd.

Fine Kroeger piano for sale, $150; or rent for $5 month. 321½ W. Vine.

Phonograph with 80 records. 147 S. Central.

WANTED

PIANOS WANTED—Will exchange new console Victrola and radio combination for your silent piano. Glendale Music Co., 118 S. Brand. Open evenings.

FOR RENT

FOR RENT—PIANOS, $4 A MONTH; PHONOGRAPHS $2 MONTH; RENTALS TO APPLY ON PURCHASE IF YOU BUY; GLENDALE MUSIC CO., 118 SOUTH BRAND. OPEN EVES.

DOGS, BIRDS, CATS, ETC.

POLICE Pups, classy pedigreed stock, 14 ancestors champions; for quick sale, females $35; males, $50. D. F. KARP, Phone Glen. 3856-W, 253 Lorraine street, Glendale.

FOR SALE—Nine months Police Airedale pup; wish good home for him. Address R. F. D. No. 1, Box 689, Glendale, Calif.

FOR SALE—Fine New Zealand rabbits; also white leghorn hens. 1339 Alameda, between Kenneth Rd. and 10th street. Phone Bur. 224-J.

THIRTEEN Canary birds for sale, 9 young ones and 4 old ones. Also breeding cage. Glen. 3874-R.

LIVESTOCK

FOR SALE VERY CHEAP, TEAM OF STRONG, QUIET MULES, HARNESS AND WAGON. PHONE GLEN. 2276-R. J. C. TOBIAS, 210 EAST PALMER AVE.

AUTOMOBILES

THINK THEN ACT
For GAURANTEED USED CARS GO-TO
JOHN NEUSCHAEFER
OAKLAND DEALER
420 EAST COLORADO GLEN. CAL.
OPEN EVENINGS & SUNDAYS
PHONE GLEN. 1700 EASY TERMS

1923 OAKLAND ROADSTER—
Many extras and new paint. This one is a beauty.
1923 OAKLAND TOURING—
Many extras and New paint; good rubber.
1922 OAKLAND STANDARD RDSTR.
New paint; good tires, (5) and extras; bumpers, etc. This is a real buy.
1924 COLUMBIA SPORT RDSTR.—
Look at this car as it is a good buy.
1923 MAXWELL COUPE—
Just like new; 4 new tires; good paint.
1922 FORD SEDAN—
Newly painted and fine shape. Price right.
1920 COLE EIGHT—
This car has many extras, California top, shocks, etc.
1917 CHEVROLET TOUR., $30.
1917 STUDEBAKER, good shape $75

LOOK 'EM OVER

1923—Overland Red Bird	$575
1922—Overland Touring, new paint	$295
1922—Overland Touring	$275
1922—Overland Sedan	$400
1920—Overland Tour — many extras	$175
1919—Overland Touring	$100
1921—Columbia Sport	$400
1923—Ford Roadster	$295

B. W. SLOAN, INC.
905 S. Brand Gl. 1320

CHEVROLET

Used Car Bargains

AT COLORADO AND ORANGE

1923 Chevrolet Touring	$350
1920 Chevrolet Touring	125
1919 Chevrolet Touring	100
1917 Ford Touring	35
1922 Ford Touring	225

C. L. SMITH
CHEVROLET DEALER
Open Evenings Glen. 2443

SEE "VON" FOR VALUES

LOOK HER OVER — Take a ride — hand me $125 cash, drive her away — 1920 Maxwell touring; excellent shape—always kept that way — light pistons—spiral gear; still good for 40000 miles. Getting another car, rather have cash than turn in at same figure—and you save $50.00—nuff said.
O. E. VON OVEN, Owner
205 W. Broadway 493-J or 2177-W

FORD TOURING

Just like new, equipped with brand new tires; Atwater Kent ignition; 2 bumpers; motometer; spot light; foot throttle, etc.; priced right; terms.

SEE SYRE
On lot at 315 S. Brand. Glendale.

OLDS COUPE
Upholstery like new; bargain at $350.
VERNON C. TENNIS
The Hardwood Floor Man
108 W. Colorado Glen. 2394-W

FOR SALE—Ford Roadster, good running order, $75.00. Call 204½ S. Orange or Broadway Garage.

1923 sport model Buick, this car only driven few thousand miles, like new, priced right, plenty extras. Call Rawls, Glen. 3388.

Overland touring, 1920, good condition; $130; terms. 310 E. Garfield.

FOR SALE Cheap—Hudson enclosed car; seat for bed. Fine for tourist. 719 North Maryland.

FOR SALE OR TRADE—Dodge roadster, 1923, like new, terms. 604 W. Vine St.

WANTED

WANTED — Ford coupe, direct from owner; 1923 or 1924. Must be bargain and in A-1 condition. Apply at 1447 East California Ave.

20-ACRE unimproved, in Lake Co., Oregon; also lot in Lakeview, Oregon; will trade for good used car. 114 North Isabel St.

WANTED—Late model Fords for cash. We pay more.
MILLER & RAFELSON
240 South Brand

POULTRY AND SUPPLIES

FOR SALE—Entire stock black Minorca, R. I. Reds, White Wyandottes, Anconas, and White Leghorn laying hens. Roosters for fall mating. Young stock from two weeks to five months old. Will sell place, two lots and equipment. 728 East Acacia, rear.

A few fine R. I. Red chickens for sale. 1234 E. Broadway. Glendale 3970-J.

HELP WANTED

MALE

WANTED

HAVE OPENING FOR TWO GOOD LIVE REAL ESTATE SALESMEN, WHO KNOW SOMETHING ABOUT EXCHANGING PROPERTIES.

CHARLES B. GUTHRIE CO.
208 SO. BRAND BLVD. GLEN. 1640

Wm. A. Jones, dist. mgr. Glendale-vicinity
Representing U. S. Star Salesman
LA SALLE EXT. UNIVERSITY SALESMANSHIP DEPT.
431 N. Maryland Glen. 1142-W

Essex coach, bargain, 7000 miles; like new; take good Ford coupe first payment. 417 E. Lomita.

Dodge roadster, new top, new paint; 5 good tires; good condition; good battery; going away; $175 cash. Call 112 W. Harvard, Glendale. Phone Glen. 3528-W.

CAN USE a hustling salesman for real estate; our location and cooperation will justify your investigation. See Mr. Gunderson, 139½ South Brand Blvd.

WILL Exchange Cleveland 6 touring, fine condition for job, plumbing, plastering or painting. 334 West El Bonita Ave.

WANTED—Boys to sell papers; see Wilford Smith, 220 N. Brand, 6 to 7:30 p. m.

HOD CARRIER wanted. Call Glendale 2211-J tonight.

FEMALE

WANTED — Strong woman for general housework and washing dishes. Give room and board. Call 328 North Brand.

WANTED—A mother's helper for three weeks. Tel. Glen. 2539-J.

WANTED—Experienced girl for light housework; 3 adults in family; the best of wages. 1265 South Glendale Ave.

HELP WANTED

FEMALE

WOMEN OF GLENDALE
Here is a chance to make $10; fill in your name and address and send it to Box 921, Glendale News for further information.

Name.....

Address.....

WANTED—An experienced beauty shop operator for neighborhood shop; must be first class marcel waver and capable in all lines of work; salary depends on ability; write qualifications to Box 922, Glendale News.

WANTED—General housekeeper and to care for baby occasionally; wages $35 per mo. 1217 E. Maple.

WANTED—Exp. woman by the month for general house work afternoons from 2 o'clock; must be capable of preparing and serving 6 o'clock dinner. 514 Monte Vista, Glen. 3865-W.

WANTED—Experienced waitress for the Kopper Kettle Tea Room. Will give room and board. Call between 9 and 11 a. m., or 2 to 4 p. m. or after 8 p. m. 328 North Brand.

MALE AND FEMALE

INSURANCE solicitor, man or woman, wanted. Good opportunity for hustler. See Goodell, 113 East Broadway.

SITUATIONS WANTED

MALE

MAN WITH FORD TRUCK WANTS WORK; DAY OR CONTRACT; PRICE RIGHT. ADDRESS 104 S. MARYLAND, GLEN. 2385-M.

LAWNS put in and cared for, all kinds of repair work about the place by the hour or contract. Ph. Glen. 1540-R. J. R. Graham.

Let me care for your lawn, garden and shrubbery; experienced in horticulture; references. Call Glen. 3339-R.. 1233 Dorothy drive.

WANTED — Painting or paperhanging. E. L. MOULD, 567 West Dryden street. Glendale 1887-J.

WANTED—Lawn or garden work; North Glendale preferred. Phone Glendale 2455-R. J. F. Marrow.

Books Kept by Hour or Month Systems installed. Statements prepared. Box 911, Glendale News.

FEMALE

FRENCH MARCEL for 50 cents. Come and get a real French deep, lasting wave for 50 cents and be convinced that there is no better. 720 East Chestnut St.

WANTED — Work, by elderly lady as mother's helper. Call at 328 North Brand, between 9 and 11 or 2 and 4.

EXPERIENCED Typist and filer wants work in Glendale. Good references; able to meet public. Age 19. Box 905, Glendale News.

WANTED—Eight hour day work. Call from 5 to 8 evenings and 6 to 7 mornings. Glen. 3594-R.

GOOD SHAMPOO, MARCEL AND BOB CURL FOR $1 ON FRIDAY AND SATURDAY AT 917 N. LOUISE ST.

RELIABLE woman will care for children at your home mornings, afternoons, or evenings. Glendale 4243-W.

WANTED — Dressmaking; children's sewing a specialty, and plain sewing; also embroidery work done. 622 North Howard.

EXPERIENCED house maid can furnish references from my present employer. 627 East Windsor road, Glen. 2130-W.

Reliable Swedish laundress wishes laundry work. Box 903, Glendale News.

Experienced accountant desires small set of books to keep in spare time; best of references furnished; Box 902, Glendale News.

LADIES' fine tailoring and dressmaking by experienced designer; moderate prices. Glendale 272-J.

BUILDING PERMITS

Total for year 1921	$ 5,099,201
Total for year 1922	6,305,971
Total for year 1923	10,047,694
Totals for 1924 to date	6,730,424

Building permits for August totaled $336,636 at noon today, bringing the total for the year to $6,730,424, according to the figures in the office of H. C. Vandewater, building superintendent. Following is the list of permits issued since yesterday noon:

Hockensmith Eng. & Constr. Co., 5-room residence and garage, 1000 Ethel street	$ 5,500
E. W. Blair, 6-room residence and garage, 1663 Irving street	4,200
Hockensmith Eng. & Constr. Co., 5-room residence and garage, 964 Ethel street	4,000
Mrs. Ruth W. Ingram, 5-room residence and garage, 833 East Acacia street	3,000
Elsie Wolf, 5-room residence and garage, 813 Patterson avenue	3,000
C. J. Eubanks, sleeping porch, 1417 Rock Glen	600
J. A. Malch, blacksmith shop, 414 Fernando court	500
O. M. Thomas, store, 1639 North San Fernando road	500
George Lillar, 2-room residence, 539 Sonora avenue	300
Oscar Willett, addition, 1912 Glenwood road	200
Oscar Willett, garage, 1912 Glenwood road	100
J. S. Crigler, sleeping porch, 1051 Justin avenue	100

L. A. EXCHANGE

By Southland News Service

LOS ANGELES, Aug. 14.—Light trading today on the Los Angeles Stock Exchange was again featured by oils, profit taking being shown in Julian and Standard issues. Julian common, which opened at $8, rose to $9.25 while preferred gained four bits, closing at noon at $14.75. Standard was up four points, selling at $58.50 while U. S. Royalties were active at $7. General Petroleum and United Oil also were active and firm.

In the mines Richmond sold down to $7.50 after opening at $8. Sales of Lucky Boy at $1 were listed while Telluride also was active.

Edison, Los Angeles Investment and other popular issues were firm and dull.

In the bonds Edison sixes showed a slight gain, selling at $100 and $100.12½. Los Angeles Gas & Electric bonds also were heavy sellers.

FOREIGN EXCHANGE

By Southland News Service

England, 1 £	$ 4.55
France, 100 francs	5.68
Germany, 100 marks	5.27
Italy, 100 lire	4.55
Czecho-Slovakia, 100 kr.	3.00
Denmark, 100 kroner	15.22
Finland, 100 finmarks	2.55
Greece, 100 drachmas	1.84
Holland, 100 guilders	39.18
Jugo Slavia, 100 dinars	1.29
Norway, 100 kroner	14.07
Spain, 100 pesetas	13.62
Sweden, 100 kronor	26.73
Switzerland, 100 francs	19.00
Hong Kong, 100 local cur	54.15

Classified Business and Professional Directory

AUCTIONEERS

THE GLENDALE AUCTIONEERS 113 E. Broadway Glen. 2323

AUTOMOBILES

Used parts for all cars. 514 W. Garfield and San Fernando Road. Calif. Used Parts Co.

AUTOMOBILE REPAIRING

HAVE YOUR CAR REPAIRED By A-1 Mechanic, work guaranteed. Prices reasonable. JULIAN SERVICE STATION, 1310 E. Colorado St. Phone Glendale 1108.

BEAUTY PARLORS

BEAUTY SHOP
We have it; ladies and gents, the finest barber shop in Glendale. We specialize in ladies' hair bobbing; first cutting, shingle or straight bob, 50c. Marcell-bob curl and shampoo, $1.50 by experts only. Phone Glendale 1331-M for your appointment. The Cosmopolitan, 237 South Brand, near Colorado.

Nestle Lanoil permanent wave, the curl that looks natural and lasts six months; bobbed head, $12; 18 curls, long hair, $8; operator formerly connected with Frederickson's Los Angeles. Glen. 1001-M, 1225 Oakridge Drive.

NO MORE long tiresome waiting for your barber work. Phone Glen. 4235 for appointments for anyone. Shingle and bobbing, 50c. The Aldrich Barber Shop, 144 S. Brand.

MARCELLING AND BOB CURL 50c. 1017 South Virginia Place Phone Glen. 926-M

BUCKEYE BEAUTY SHOP Stay-Put Marcel. 522 E. Broadway Glen. 296-W

MARINELLO BEAUTY SHOP Hair trimmed by experienced barber. 123 W. Broadway, Glen. 492-J.

BOOKKEEPING

WANTED—By experienced bookkeeper, several small sets of books to keep. Glendale 2392-J.

BUILDER AND CONTRACTOR

JOSEPH B. CURRIER CONTRACTOR & BUILDER ESTIMATES CHEERFULLY FURNISHED; ASSETS WITH PLANS AND FINANCING. 315 WEST COLORADO. PHONE GLEN. 797-J.

CLEANING

PALACE DRY CLEANERS Ladies' Work a Specialty A-1 Work Gl. 36-J or Gl. 2922

CONTRACTORS

A. M. CLINE, Builder of fine homes; money furnished. 332 North Orange. Glendale 492-W.

DRESSMAKING

EXPERT DRESSMAKER Will come to your home and do all kinds of sewing by the day. Satisfaction guaranteed. Prices reasonable. Mrs. D. R. Smith, Phone Glen. 2025-J-12.

EXPERT dressmaking, designing reasonable. 407 West Park Ave., Glen. 1261-W.

DYERS AND CLEANERS

CITY DYE WORKS Of Los Angeles. Phone Glendale 3565. All orders called for and delivered.

FURNITURE

READ'S FURNITURE HOSPITAL Upholstering, repairing, refinishing, enameling, polishing, mattresses and cushions renovated and to order. 219 So. Glendale Ave., Glendale 934.

FURNITURE—Cash paid for all kinds of second hand furniture. Phone Glendale 40.

GARDENING, YARD WORK

WANTED—One or two horse hauling, plowing, leveling, tree work. 1432 E. Maple. Glen. 667-J

HEMSTITCHING

HEMSTITCHING While you wait 6 CENTS A YARD Bedell Shop 1125 NO. LOUISE GLEN. 429-J

NOTARY PUBLIC

NOTARY PUBLIC INSURANCE PUBLIC STENOGRAPHER MISS SARA POLLARD 521 Security Bldg. Glen. 2230

PAINTING AND PAPERHANGING

PAINTING, DECORATING AND PAPER HANGING, FIRST-CLASS WORK GUARANTEED. PRICE RIGHT. HENRY & CUNNINGHAM, GLENDALE 1118-W.

Painting, Paperhanging and tinting, neat, clean, satisfactory work guaranteed. Morris. Glen. 358-J.

PIANO MOVING

W. LANDOLT & CO. PIANO MOVERS AND TRANSFER. WE PACK AND SHIP PIANOS AND PHONOGRAPHS. REASONABLE RATES. OFFICE 113 E. BROADWAY, PHONE GLEN. 2323.

PLUMBING

HOFFMAN & PIXLEY PLUMBING Plumbing, Gas Fitting and Jobbing Estimates Furnished Glen. 2275-W

SANITARIUMS

HOLLYWOOD HEALTH HOME—Ideal for convalescent, nervous, chronic or aged; excellent tray service; moderate rates. 4614 Finley Ave., near Vermont. Phone 595245.

SCHOOLS

GLENDALE COMMERCIAL SCHOOL 224½ SOUTH BRAND GLENDALE 85 Day and evening classes

TAXI SERVICE

MURPHY'S RENT CAR SERVICE New cars for rent without drivers. 240 SO. BRAND GL. 3544-J Van & Jack's Service Station.

TYPEWRITERS

GLENDALE TYPEWRITER SHOP Agents for Royal and Corona 109 S. Brand Glendale 852

UPHOLSTERING

GLENDALE UPHOLSTERING CO. Old furniture made new, also expressing. Phone Glen. 3855-W. 1421 Valley View.

WINDOW CLEANING

CHESTER'S WINDOW CLEANING SERVICE Floors Waxed and Polished PHONE GLEN. 1159-J

WINDOWS AND WOODWORK CLEANED; FLOORS WAXED AND POLISHED. GLEN. 3143. BDWY. 5693.

A recently designed machine enables government officials to determine the height and exact time of tides.

A Philadelphia man has invented a vacuum cleaner to be attached to any automobile.

GET NAVY CHAMPS TO PLAY AUG. 24

White Sox Will Meet Team Here; Upset Record of Local Players

Baseball fans who witnessed the game a week ago last Sunday, when the Navy Champs of San Diego trounced the White Sox 4 to 2, and handed the White Sox their first defeat in twenty-six starts, will welcome the news that the deep sea boys are coming back to Glendale on August 24.

Ever since the memorial game, when the Navy Champs put a stop to the perfect record of twenty-five consecutive victories the White Sox had rung up, Frank Kerwin, owner of the pale hose crew, has been trying to get them to come back. Previous bookings prevented the two-teams meeting the following Sunday and will also prevent them clashing next Sunday, but a week from Sunday the big battle will be staged at the White Sox park on San Fernando road.

It should be a battle worth going miles to see. Carl Sawyer and his crew of ballplayers are determined to administer a severe drubbing to the navy lads, just to show them that beating the White Sox is not a thing to be considered lightly.

Play Oilers Sunday

While the arrangements for the big game are being completed, the Pale Hose wearers are getting ready to meet the Chanslor-Canfield-Midway Oilers of the Bay District league here next Sunday. The Oilers have won their last eleven starts and avow they have no intention of stopping.

Huffaker, who has hurled the Oilers to victory in the last eleven starts, will be found on the mound for the visitors, while Elmer Reiger, pitching ace of the White pitching ace of the White Sox, will do the hurling for the local aggregation. The White Sox line-up will be intact with the exception of center field, where Charley Dorman played. Dorman is now a full-fleged Vernon Tiger.

The Oilers are considered the strongest contenders for pennant honors in the Bay District loop. The team is managed by Eddie Copeland, who has taken charge of the team after an eventful career on the diamond as catcher in the big-time circles.

NEW YORK CLOSING

By W. S. COUSINS
For International News Service.

NEW YORK, Aug. 14.—Stocks displayed a firm tone today as realizing sales came to an end for the time being, and speculative traders again favored the long side of the market itself rather than the influence of outside factors, were mostly instrumental in sending prices to slightly higher levels and in giving a semblance of strength to stocks which closed the previous session weak and irregular.

The shorts were hotly pursued in Atlantic Refining, Baldwin and other stocks, which have borne the brunt of professional short selling in the last few weeks, the sharp upward movement of Atlantic Refining being due in a large measure to the inability of the bears to find a floating supply of any large proportions to cover their short commitments. Baldwin is another stock from which the short interest frequently finds it difficult to make an orderly retreat.

Independent steel stocks were attacked in the first hour on the theory that dividends of some of the other steel stocks were in danger and that forthcoming reports from a number of prominent companies would be disappointing. Crucible was pounded down to 49, but, on reports from Syracuse that business booked at the company's plants was higher and operations were being expanded, the stock staged a good comeback and sold 2 points higher.

While industrials made their best showing in the first period, the rails, which had lagged behind, came into prominence around noon and higher prices were recorded for most of the active stocks in this group. Baltimore & Ohio, Lehigh Valley, Reading, St. Louis-San Francisco preferred, St. Paul, Canadian Pacific and Northern Pacific, were prominent in this period, Frisco preferred going to a new high at 57¾ on reports that the small outstanding volume of stock in this issue would soon be put on a dividend basis.

LIBERTY BONDS

Quotations in dollars and thirty-seconds. Furnished by bond department, Bank of Italy.

LOS ANGELES	Bid	Asked
First 3½s	100.27	101.1
First 4¼s	102.11	102.18
Second 4¼s	101.12	101.19
Third 4¼s	102.13	102.20
Fourth 4¼s	102.21	102.28
Treasury 4¼s	105.26	106.1
SAN FRANCISCO	**Bid**	**Asked**
First 3½s	100.28	101.
First 4¼s	102.12	102.17
Second 4¼s	101.13	102.18
Third 4¼s	102.14	102.19
Fourth 4¼s	102.22	102.27
Treasury 4¼s	105.27	106

U. S. Gypsum declared an extra dividend of the 1 per cent on common and regular quarterly dividends of 1 per cent on common and 1¾ per cent on preferred, all payable September 30, of record, September 15.

Has Red Shoes, Hard Punch

LUIS VICENTINI and his famous red shoes stalked to victory when he met Rocky Kansas and upset him after fighting in this country for only a few months. He wants to meet Benny Leonard for a try at the title one of these days, provided Benny hangs on to his crown.

By NORMAN E. BROWN

A few months ago New York ring fans were somewhat amused at the spectacle of a rugged, determined little warrior climbing into the ring bedecked in a pair of bright red patent leather shoes.

The other night many of these same fans saw the wearer of those oddities in ring attire plant them firmly in the center of the ring and hammer Rocky Kansas to the floor, a beaten, broken fighter.

The victory carried the red-shoes youth one step nearer a battle with Benny Leonard for the lightweight championship.

The youth with the vermillion colored shoes was Luis Vicentini.

He came to the United States last fall to try his fortune in the American ring. The success of Luis Firpo had lured him on. He carried none of the characteristics of Luis the Firp, however. His shoes were the only odd thing about him. His record in Chile spoke for itself. Starting it as an amateur four years ago he had engaged in a total of 50 battles up to his departure for New York. Thirty of his victims had failed to last the limit. Only two of them had received credit for a point victory over him.

All he asked Gotham promoters was that he be given a chance. He got several of them. His first opponent was Barney Keeley. Vicentini knocked him cookoo in two rounds. Came Herb Sorenson and he lasted the same length of time. Jimmy Carroll got his in the third round.

Then came a real test. Luis was matched with Johnny Shugrue. The latter got the decision but many believed Vicentini was entitled to at least a draw.

Vicentini went home than for a while. On his return he met Pal Moran and lost another debatable decision. Then came his first bout with Johnny Dundee. The veteran had the edge in that one, staged in Buffalo. Kansas knocked Vicentini off his feet three times.

The Chilean's showing, however, caused promoters to match them again with the result mentioned. He had taken all Kansas had for 10 rounds before getting him to the eleventh.

All of which goes to show that a boxer can climb to fame in red shoes—if he has the same color of blood in his veins.

Knows Value of Defense

Vicentini has a beautiful left jab and a good right to go with it. What is more important he is prudent enough to use a fair defense. Many youngsters acquire the mistaken idea that it is courageous to take two to give one. Luie protects himself well. He knows how to hit and get away.

Few fighters have found their parents anxious for them to adopt a ring career. Young Stribling is the exception that proves the rule. His parents raised him to be a fighter. His mother helped train him. But Vicentini's parents had a different career mapped out for him.

He was to have followed in his dad's footsteps as a sculptor. His parents were born in Italy and both learned sculpturing there. When they moved to Chile the elder Vicentini took out naturalization papers and eventually became a citizen.

The Yankees-Browns games furnished two pitching duels, one between southpaws and the other between righthanders. Pennock won over Wingard in the first, 1 to 0, each allowing four hits. Bush had the edge on Shocker in the second, New York winning, 2 to 1.

∴ Results and Standings ∴

PACIFIC COAST LEAGUE

	W.	L.	Pct.
San Francisco	71	58	.550
Seattle	70	59	.542
Vernon	67	62	.519
Oakland	66	65	.504
Portland	62	68	.447
Sacramento	61	68	.473
Salt Lake	62	69	.473
Los Angeles	60	70	.462

Yesterday's Results
San Francisco, 2; Salt Lake, 3.
Portland, 2; Oakland, 3.
Seattle, 5; Vernon, 8.
Los Angeles, 7; Sacramento, 2.

How the Series Ended
San Francisco, 1; Salt Lake, 1.
Portland, 1; Oakland, 1.
Los Angeles, 2; Sacramento, 0.
Vernon, 1; Seattle, 0.

Games Today
Los Angeles at Sacramento.
San Francisco at Salt Lake.
Portland at Oakland.
Seattle at Vernon.

Games Next Week
San Francisco at Sacramento.
Los Angeles at Salt Lake.
Seattle at Oakland.
Portland at Vernon.

NATIONAL LEAGUE

	W.	L.	Pct.
New York	70	39	.642
Pittsburg	62	44	.585
Chicago	59	48	.551
Brooklyn	59	50	.541
Cincinnati	58	54	.518
St. Louis	45	63	.417
Philadelphia	40	66	.377
Boston	39	68	.364

Yesterday's Results

AT PITTSBURGH— R. H. E.
New York ..... 100 000 100— 2 8 1
Pittsburgh .... 100 011 01*— 4 9 1
Barnes, Jonnard and Snyder; Meadows and Smith, Gooch.
No other games.

AMERICAN ASSOCIATION

	W.	L.	Pct.
Indianapolis	65	47	.580
St. Paul	66	51	.564
Louisville	63	53	.543
Kansas City	53	61	.465
Columbus	56	61	.479
Toledo	53	62	.461
Milwaukee	50	62	.446
Minneapolis	54	63	.462

Yesterday's Results

First Game— R. H. E.
Kansas City ....000 200 430—9 15 2
Columbus .....033 000 000—6 7 0
Schupp and Skiff; Sanders and Hartley.

Second Game— R. H. E.
Kansas City ....200 000 400—6 11 1
Columbus .....050 400 00*—9 10 1
Walker, Lindsey and Billings; McQuillan, Foulk, Palmero and Urban.

R. H. E.
Minneapolis ....103 005 300—12 15 2
Indianapolis ....142 002 110—11 15 4
Hamilton, Niehaus, Harris and Wirts; Hill, Eller, Smith, Ropieguet and Krueger.

R. H. E.
St. Paul .....001 000 000—1 8 1
Louisville .....301 000 00*—4 9 1
Merritt, Holtzhauser and Dixon; DeBerry and Brottem.
Milwaukee-Toledo, wet grounds.

SOUTHERN LEAGUE

	W.	L.	Pct.
Memphis	80	39	.673
New Orleans	71	50	.587
Atlanta	67	48	.583
Nashville	63	52	.548
Mobile	57	62	.479
Birmingham	47	69	.405
Chattanooga	49	72	.405
Little Rock	38	80	.322

Yesterday's Results
Mobile, 2; Atlanta, 3.
New Orleans, 9; Birmingham, 3.
Memphis, 7; Chattanooga, 14.
No other games.

WESTERN LEAGUE

	W.	L.	Pct.
Omaha	68	46	.596
Denver	69	48	.590
Tulsa	67	50	.573
St. Joseph	65	49	.570
Oklahoma City	58	58	.500
Wichita	56	61	.479
Lincoln	40	70	.364
Des Moines	36	77	.319

Yesterday's Results
Des Moines, 5; Wichita, 4.
St. Joseph, 7; Lincoln, 4.
Tulsa, 6; Omaha, 3.
Denver, 13; Oklahoma City, 2.

THREE-I LEAGUE

	W.	L.	Pct.
Evansville	62	46	.574
Terre Haute	58	51	.532
Bloomington	56	51	.523
Peoria	52	56	.481
Danville	50	57	.467
Decatur	46	63	.422

Yesterday's Results
Danville, 8; Peoria, 3.
Evansville, 2; Decatur, 1.
No other games.

AMERICAN LEAGUE

	W.	L.	Pct.
New York	64	48	.571
Detroit	62	48	.564
Washington	61	51	.545
St. Louis	57	53	.518
Cleveland	53	58	.477
Chicago	51	58	.468
Boston	47	62	.431
Philadelphia	47	64	.423

Yesterday's Results

First Game
AT NEW YORK— R. H. E.
St. Louis ..... 000 000 000— 0 4 1
New York ..... 000 000 10*— 1 4 0
Wingard and Severeid; Pennock and Schang.

Second Game
AT NEW YORK— R. H. E.
St. Louis ..... 010 000 000— 1 6 0
New York ..... 010 010 00*— 2 8 0
Shocker, Pruett and Severeid; Bush and Schang.

First Game
AT PHILADELPHIA— R H. E.
Detroit ..... 006 000 110— 8 11 0
Philadelphia .. 020 000 200— 4 8 2
Collins, Dauss, Wells, Johnson and Bassler; Gray, Hasty, Burns and Perkins, Gibson.

Second Game— R. H. E.
Detroit .....010 302 010 00—7 13 2
Philadelphia 000 007 000 01—8 15 3

First Game
AT BOSTON— R. H. E.
Chicago ..... 000 000 000— 0 2 1
Boston ..... 100 300 20*— 6 13 3
Faber, Lyons, Dobbs and Crouse; Ehmke and O'Neill.

Second Game
AT BOSTON— R. H. E.
Chicago ..... 010 000 000— 1 6 1
Boston ..... 000 000 04*— 4 8 1
Thurston and Schalk; Fullerton, Quinn and Picinich.

R. H. E.
Cleveland .....200 003 000—5 10 2
Washington .....001 000 000—1 8 2
Coveleskie and Sewell; Zachary and Ruel.

INTERNATIONAL LEAGUE

	W.	L.	Pct.
Baltimore	83	34	.710
Toronto	70	49	.588
Newark	60	58	.508
Rochester	60	60	.500
Buffalo	57	62	.479
Syracuse	55	63	.466
Reading	47	64	.423
Jersey City	37	79	.319

Yesterday's Results
Buffalo, 1-7; Jersey City, 0-3.
Toronto, 8-1; Newark, 9-0.
Rochester, 4; Reading, 1.
Syracuse, 10-2; Baltimore, 6-3.

TEXAS LEAGUE

	W.	L.	Pct.
Fort Worth	32	11	.744
Dallas	26	15	.634
Beaumont	24	19	.558
Shreveport	19	22	.463
San Antonio	19	25	.432
Houston	17	23	.425
Wichita Falls	18	25	.419
Galveston	15	30	.333

Yesterday's Results
Galveston, 4; San Antonio, 5.
Fort Worth, 16; Wichita Falls, 5.
Beaumont-Houston, rain.
No other games.

YESTERDAY'S HOMERS

American

	No.	Tls.
Hale, Philadelphia	1	1

National
None.
Totals—
National, 347; American, 300.

Billy Wallace Wins Over Bud Ridley

OAKLAND, Aug. 14.—Billy Wallace made a successful main event debut here last night, winning by a small margin over Bud Ridley, the northwest featherweight champion. The first round was even; the second belonged to Wallace; the third Ridley and Billy's edge in the fourth won him the decision.

Other results: "Dynamite" George won from Jimmy Sarrah; Nick Newman defeated Ted Sullivan; Eddie Roberts scored technical knockout over Sailor Smith; Al Crisp and Benny Dotson draw; Pickles Martin and Vic Morrison draw; Mike Siegel beat Doc Snell.

Willie Ritchie, former lightweight champion of the world, was introduced, the announcer declaring him to be Joe Simonich's opponent here next Wednesday.

VERNON DEFEATS SEATTLE 8 TO 5

Indians Drop Opening Game Of Series, Marked by Ragged Playing

By BEN M'GUIRE
For Southland News Service.

LOS ANGELES, Aug. 14.—It must be the climate, for the Seattle Indians, who have showed their inability to win a series here, started out yesterday with Vernon by losing a ragged game 8 to 5. And it was ragged when you stop to think that the Tigers made only seven hits to the visitors' nine.

Shellenback, who has been on the bench with a bad arm, led Mr. Essick's fire-fighters to victory, retiring in the ninth in favor of Wee Ludolph. In the meantime, however, the Killefer tribe had seen Dell, Jones, Plummer and Williams take turns on the mound with the former earning the defeat, although Jones and Plummer did nothing to brag about, and Williams' chief claim to distinction was being in on the finish after a few more scores had been rung up.

Mike Menosky and Earl Baldwin shared home run honors, the latter adding a deuce to the Indians' scoring in the ninth. The victory of Vernon kept Seattle out of the upper berth in the P. C. L. while the winners climbed a little closer toward the top.

Los Angeles won again yesterday from Sacramento by a 7 to 2 score with Payne on the mound.

Kunz led Oakland to victory over the Portland Ducks 3 to 2 in a pitchers' battle.

Another mound duel was staged in Salt Lake with the Bees hopping on the Seals 3 to 2. Shea and O'Neil were superb, allowing but five and seven hits.

Stanley, Martin and Clanin Match Winners

Stanley, Martin and Clanin, members of three-man team No. 5, won three straight games last night at the Recreation alleys from three-man team No. 6, made up of McCoy, Whaley and McLane. Clanin was high score man of the match, getting 217 in the third game.

TEAM NO. 5

Players—	1	2	3
Stanley	175	188	194
Martin	161	200	152
Clanin	176	146	217
Totals	512	534	563

TEAM NO. 6

Players—	1	2	3
McCoy	176	139	160
Whaley	145	161	159
McLane	149	116	140
Totals	468	416	459

Mike File Will Join Catalina Islanders

Mike File, who hurled the Glendale White Sox to victory in the first game of a series played at Catalina with the Catalina Cubs, has been signed up with the Cubs, according to word reaching the White Sox camp. File held the islanders to three hits when he pitched for the White Sox, and ever since that game the Catalina managers have been trying to sign him up. File had an offer from the Lincoln club of the Western league, tried it a while, and then sent word to the islanders he was footloose again.

Prominent Golfers In Tournament at Denver

DENVER, Aug. 14.—More than fifty golfers, including many amateur and professional stars of national fame, teed off here today in the first round of the Rocky mountain open tournament at the Cherry Hills golf club. Cyril Walker, national open champion; Jock Hutchinson, former British open titleholder; Bob Cruikshank and Bill Mehlhorn of St. Louis, were among the morning round starters.

Strangler Lewis Is Still Title Holder

LOS ANGELES, Aug. 14.—Ed "Strangler" Lewis successfully defended his title as world's heavyweight wrestling champion here last night defeating "Toots" Mondt of Colorado. The only fall went to Lewis in one hour and 36 minutes with a headlock.

TAGGING THE BASES

The Yankees came back home and swept into first place when they won both games from the Browns, while the Tigers were breaking even with the Athletics.

After the Tigers had grabbed the first, 8 to 4, and had a lead of six runs in the second, Stoner blew up, and the Athletics rapped out seven runs. The Tigers tied it up, but Leonard, pitching for the first time since his reinstatement, allowed the winning run in the eleventh. Score, 8 to 7.

The Giants lost some ground when they were defeated by the Pirates, 4 to 2, their lead being cut to six games.

Coveleskie pitched one of his best games when the Indians checked the Senators' advance, 5 to 1.

SLATTERY SIGNS UP WITH BOSTON

Baseball Coach at Harvard Is Secured by Smaller College at Last

By WALTER CAMP
Special correspondent of The Glendale Evening News. Copyright, 1924

NEW YORK, Aug. 14.—It isn't often that a smaller college can win a coach from a big one. Boston college has done this to Harvard. Evidently coaching Boston college's baseball material looked better to Jack Slattery than working on the Harvard prospects, a fact that has put the Crimson into a hole for a diamond coach this winter and spring. Three men are said to be under consideration; Eddie Mahan, Jack Conlon and Slattery's assistant coach, Davison, who has been working with the second and freshman teams.

There will be a real fight at the Quaker City Golf club on August 25 when the qualifying rounds for Professional Golfers' association championship come off, and for the following reasons: Walter Hagen is looking for the scalp of Gene Sarazen, who won in the finals from the British open champion last year, while Bobby Cruikshank wishes revenge for the beating Sarazen gave him at Pelham in 1923, to the tune of some 7 up and 5 to go.

Moreover, there are only fourteen places and Sarazen, as holdover champion, has a free pass to one of these, leaving only thirteen to divide among all the rest. This preliminary skirmish will be worth seeing, for to get a chance at Gene later, both Hagen and Cruikshank have to qualify against a singularly strong field.

Princeton Prepares

Princeton is already engaged in checking up her outlook for football this fall. Captain Stout and Bill Roper last spring went over the prospects tentatively and laid plans to make this year, which Roper states will be his last as a coach, a memorable one on the gridiron.

There is no question that the Princeton squad contains great possibilities. There are two men in particular who have the earmarks of stars, but who last year showed their ability only upon occasions and not consistently. These two men are Beattie and Lengendre. The writer expects to see both shine as real luminaries this fall, especilaly if Roper devises formations with these men in mind.

CITY PRINTING

NOTICE OF PUBLIC WORKS

PUBLIC NOTICE IS HEREBY GIVEN, that the Council of the City of Glendale, on the 5th day of August, 1924, did at its meeting on said day adopt Resolution of Intention No. 2526 to order the following improvement to be made on a portion of Barbara Drive in the City of Glendale:

That the public interest and convenience require and it is the intention of the Council of the City of Glendale to close up, vacate and abandon for street purposes all of that portion of

BARBARA DRIVE

lying between the northerly extension of the easterly line of Lot 14, Block 10, Selvas de Verdugo, Sheet No. 3, as per map recorded in Book 37, page 79 of Maps, Records of Los Angeles County, California, and Wabasso Way.

The district to be assessed to pay the damages, costs and expenses for said improvement is described in and reference is hereby made to Resolution of Intention No. 2526 for further particulars of said work.

BEN F. DUPUY,
Street Superintendent of the City of Glendale.
Aug. 9-11-12-13-14-15-16-18-19-20, 1924.

We Can Save You Money
"Our Prices Can't Be Beat"
Plans and Estimates Figured Free

PAINT
Bungalow Paint ....$1.00 gal.
Standard House Paint .... 1.75 gal.
House or Shingle Stain .60 gal.
Never-Leak Roof Paint .30 gal.
Lead, $10.25 Hundred

WALL PAPER
Special Lot, Only 1c Roll
Border to Match, 10c Yard

LINOLEUM
Genuine Inlaid, 90c Yard
Printed Floor Covering, 40c Yard

WINDOW SHADES
Odd Sizes, 39c Each

HARDWARE
Mortise Lock Sets, 85c
Spring Floor Hinges, $1.50
5-Ply 1-2 in. Garden Hose 8 1-2c Foot

ROOFING
First Grade Slate Surfaced Green Only, $2.25 Roll
Light Weight Roof Covering 50c Roll

WALL BOARD
4x8 Wall Board, $25 Thousand

SCHUMACHER PLASTER BOARD, $30 Thousand
48 inches wide, all lengths
Edges and One Side Perfect
Odd Sizes Only $20.00 Thousand

SASH AND DOORS
Screen Doors Only $2.50
Slightly Damaged

Electric Globes, 30c Each
FREE DELIVERY

GLOBE BUILDERS SUPPLY CO.
214 W. Broadway
Tel. Glen. 1430
Open 7 to 6 Daily
Saturday to 9 P M.

MURPHY'S COMEDIANS

At the Big Comfortable Tent on Stocker St.
Between Brand and Central

Tonight and All Week

"TESS OF THE STORM COUNTRY"

You've seen it in a picture. See it on the stage.

Your Money's Worth Always

Admission: Adults, 33c; Children, 10c

Doors Open 7:15 Curtain 8:15 o'Clock

Music By Our Own Jazz Orchestra

Pay High Price for Two-Year Old Steers

VERNON, Tex., Aug. 14.—The high mark of the year for two-year-old steers was reached here when $50 a head was paid for 500 animals to be delivered at once at Crowell for transfer to feed lots.

CARE OF PLUGS

Do not clean the spark plugs with emery cloth. It scratches the porcelain, and plugs collect carbon faster afterward.

News Want Ads Bring Results.

British Warship Sent To Egyptian Waters

MALTA, Aug. 14.—A British warship squadron left yesterday for Egyptian waters as a result of clashes between Egyptians and British troops.

BEARING LUBRICATION

Grooves in the bushings, which are intended to carry the lubricating oil, sometimes become clogged and cut off the supply, thereby causing one source of insufficient lubrication of bearings. An excess of graphite will also produce the same effect.

WHEN the code duello was in vogue, gallants ordered the armorer to provide them blades of the incomparable steel of Damascus. For the gentler art of motoring there is a like standard of quality—and its name is "Red Crown". Experienced motorists recognize this standard and let nothing else go into their fuel tanks.

RED CROWN GASOLINE

STANDARD of QUALITY

STANDARD OIL COMPANY (CALIFORNIA)

POLITICAL ANNOUNCEMENT

TO THE GLENDALE VOTERS:

We, the undersigned, citizens of Glendale, supporters of Judge C. M. Sheldon for the important office of District Attorney, do hereby invite you one and all to a public meeting to be addressed by Judge Sheldon in the Union High School, Harvard Street, on Thursday evening, August 14th, at 8 o'clock.

It is hoped that Glendale voters will take a great interest in the primary election on August 26th.

ROY L. KENT
WM. A. GOSS
J. HERBERT SMITH
COL. JAMES EVERINGTON
MRS. C. E. HUTCHINSON
MRS. C. W. BACON
ROBT. H. LORD
N. J. HAINES
W. F. TOWER
R. F. KITTERMAN
C. D. LUSBY
C. W. INGLEDUE
MRS. RUBY J. SMART
MRS. WARREN ROBERTS
MRS. O. S. PALMER
N. H. STANLEY
J. N. McGILLIS
JOS. S. THOMPSON
R. W. MOTTERN
H. L. FINLAY

OLD FOLKS' HOME TO BE IMPROVED

Changes In Building to Add To Comfort of Inmates At Cost of $10,000

SUNLAND, Aug. 14.—Improvements totaling $10,000, which will include remodeling the present building and erection of two new five-room bungalows, will be carried out immediately by the Volunteers of America at their old people's home here, according to an announcement made today by Mrs. Ekey, matron of the home.

The present building, a two-story wooden structure, will be remodeled and refinished in stucco on the outside. Old style porches will be replaced with verandas that will aid in making the building fireproof. Changes in the interior will include the installation of modern conveniences in plumbing and electricity. A fireproof roof will replace the present shingles, and doors and windows will be remodeled into French style openings to carry out the plan for facilitating egress in the event of a fire. Two new five-room bungalows will be erected on the grounds, which comprises a plot 150x350 feet. These bungalows will be arranged with regard to accommodating elderly persons, and will have all modern conveniences, as will the main building when the changes are completed.

Old Tourist Hotel

The building at present being used was originally the Monte Vista Tourist hotel in the early days of Sunland, and was built thirty-five years ago, during a boom period that later collapsed. There are twenty-seven rooms in the two stories, and at present they accommodate twenty-five people in addition to the matron and her staff of assistants. When the improvements are completed there will be accommodations for at least fifty persons.

Five years ago the Los Angeles Community Service took the property and operated it as a home for undernourished children until last December, when it was turned over to the Volunteers of America. Since that time the place has been operated by them as a home for aged persons. The policy of the Community Service was to operate such places for the public good for a time, and then turn the property over to the organization which appeared best able to make use of it for the public good. With this end in view the Volunteers of America were chosen.

Inmates Well Treated

In making the announcement of the improvements Mrs. Ekey stated: "So many people labor under a false impression in regard to these homes for elderly people. Most of them think the places are veritable jails, and that the people who live in them are treated as inmates of a jail or some similar institution, but such is not the case. To illustrate what is the popular conception of our homes, a lady came here the other day and took me to one side and asked, in a whisper, 'Do you allow them to go out riding?' She seemed to fear that something dreadful would happen to her if she were kind to any of our old people here. Needless to say, we are always glad when some one is thoughtful and kind enough to come and take any of them out for a ride or to the parks or to render any other act of kindness. These old people get the best of care here, and we have our entertainments and amusements and would be glad to have the public attend them and take an interest in our affairs."

OFFICIAL STARTS SANITARY SURVEY

State Health Rules Will Be Enforced to Regulate Conditions, Warning

TUJUNGA, Aug. 14.—Sanitary inspection of property in the Tujunga district has been started by the county health department under the supervision of Paul Ballinger, sanitary inspector. Mr. Ballinger made a preliminary survey of conditions a week ago and is now engaged in inspecting the premises of all such places as are deemed unsanitary, such as outdoor toilets and garbage dumps. All matters affecting sanitary conditions will be regulated in accordance with state laws.

The work of the inspectors can be facilitated by the filing of complaints concerning any unsanitary premises in the communities of Tujunga, La Crescenta, Sunland or Montrose. In Tujunga Harry Zachau will receive reports of such conditions and these reports will be investigated by the inspector and the name of the reporter will not be divulged. Other complaints for any of the territory between Montrose and Sunland, which includes Verdugo City and La Crescenta, can be sent to the County Health Department, Hall of Records, Los Angeles. Names of complainants will not be used, Mr. Ballinger stated.

Garbage Disposal

State laws, Mr. Ballinger said, require that all outdoor toilets must be constructed with fly-proof vaults to conform to requirements for the protection of health. Ten days' notice will be given where the conditions are found to violate the state laws. H. N. Fowler of Verdugo City has for some time been making an endeavor to have sanitary regulations enforced and civic organizations throughout the two valleys have been working to that end.

Plans are also being made to dispose of garbage and tin cans and other refuse, such as is done in the cities. In La Crescenta Valley Mr. Kennedy has taken a lease on some property that is suitable for an incinerator and will buy two trucks to be used in collecting the refuse. If the plans mature properly a regular collection of refuse will be established and the service will be made for a charge of about 75 cents a month, Mr. Ballinger said yesterday. This amount, he pointed out, would be less than what the taxes would amount to if other arrangements were made.

The county health department is asking the supervisors to establish a district in this valley and to maintain an inspector and a nurse on full time.

News Briefs Of Southland

By Southland News Service.

ROTARIANS BREAKFAST

RIVERSIDE, Aug. 14.—Rotarians of this city tired of their summer noonday luncheons and yesterday held their meeting at "breakfast" in the Glenwood Mission Inn. Every one of the eighty members who were in town were present, which was an attendance record for the summer time.

GRAPE HARVEST ENDS

BLYTHE, Aug. 14.—Shipping of grapes from the Palo Verde valley is fast drawing to a close and vineyardists report most satisfactory prices for the initial season of the Riverside County Vineyard association which handled the marketing. The producing acreage next year will be trebled, it is reported.

PLAN $220,000 BUILDING

SAN PEDRO, Aug. 14.—Announcement is made today that a store and office building will be erected on Seventh street, this city, at a cost of $220,000. It will be of Spanish type architecture, according to C. W. Pierson, real estate man handling the deal.

DEPUTY SHERIFF FINED

ORANGE, Aug. 14.—S. L. Herrick, special deputy sheriff of Riverside county, was arrested and fined in local justice court on a charge of crossing an intersection at thirty-seven and one-half miles per hour, not being accorded the customary courtesies by Motorcycle Officer George Peterkin, it is reported. Herrick's $15 looked as good as anyone's on a dull day in Orange.

KLANSMAN RAPS PRESS

SANTA ANA, Aug. 14.—In an open-air meeting here Dr. Horace Lackey, national lecturer for the Ku Klux Klan, averred the organization was not anti-Catholic, assailed newspapers in general and declared the Associated Press was owned and controlled by Catholics and Jews and "not a single line of news that reflects credit to the klan is ever sent out over the wire," according to current reports of the meeting.

SCHOOLS OPEN MONDAY

ANAHEIM, Aug. 14.—School bells will ring here next Monday and vacations will be at an end. La Habra, El Modena and San Juan Capistrano schools in Orange county also are opening at this early date, according tto County Superintendent R. P. Mitchell. Holidays in the latter part of September and early October are scheduled to permit the children to aid in harvesting the walnut crop.

BOYS ARE TRAVELERS

HUNTINGTON BEACH, Aug. 14.—John O'Kelly of Great Falls, Mont., and Cecil Warren of Pullman, Wash., two boys of sixteen years, are "fishing" along the Pacific today somewhere between here and San Diego, after having enjoyed the hospitality of the jail here while being investigated. It was found the lads were intrepid travelers, whom their parents felt safe to permit to roam "on their own."

STATE BUREAU SUED

SANTA BARBARA, Aug. 14.—The bureau of animal husbandry of the state department of agriculture has been named defendant in a $10,000 damage action brought by E. C. Tallant, secretary of the Hollister Estate company, for the death of cattle dipped for the scabies and still held in quarantine. Eighteen of the animals died, Tallant's suit avers.

Smugglers Conceal Gin In Ice Blocks

OGDENSBURG, N. Y., Aug. 14.—Advent of summer weather today has spoiled one of the latest, and by far the most ingenious, methods of bootlegging which has come to the attention of local prohibition enforcement agents. Large quantities of alcohol and gin, colorless liquids, are believed to have been smuggled across the Canadian border inside of cakes of ice, which have never been subject to examination on the part of the authorities. For at least two months this spring the plan was followed, it has been learned, and revenue agents are curious to know just how much liquor actually passed before their eyes aboard large automobile ice trucks.

Combination of the colorless liquids with the ice cakes, which had been hollowed out, made the ruse almost impossible of discovery, while the contents of the ice were prevented from spilling by a plate of clear glass neatly fastened over the top of each cake.

A pocket apparatus to determine the amount of alcohol in any liquid is being used by prohibition agents.

MANY CITIES TO JOIN IN PROGRAM

Commercial Secretaries to Have Charge of Final Day's Program

BURBANK, Aug. 14.—Every city in Southern California will be interested in the San Fernando Valley industrial exposition, to be held at Burbank September 9 to 13, by reason of the fact that the Commercial Secretaries' Association of Southern California will be hosts and present the feature numbers of the special program being arranged for the closing day. This association is to be in session at Burbank that day and the scribes have kindly volunteered to stage the special events that will mark the close of the fall festival.

Plans for the affair are rapidly assuming shape, with manufacturers from all parts of the valley pouring in their applications for space for comprehensive exhibits. Indications today are that every available inch of the 50,000 square feet of floor space in the new factory building of the American Aluminum Products company will be commandeered by the industrial enterprises whose plants are in operation in the valley.

Through their Chambers of Commerce the several valley cities are pledging enthusiastic support and a number of them are busy promoting the candidacies of their favorite daughters in the contest for queen. The victor is to be named by popular vote and the crowning of the queen bedecked in her royal robes will be the feature number of the opening day's program.

Plan Big Meeting

A combination meeting, band concert and political speaking, with free ice cream as an added inducement to the public, will be held Friday night at 7:30 o'clock at the usual concert grounds, the vacant property on Olive avenue at Third street, where a generous supply of seats has been provided.

A good program of music is being prepared by the band. The political lights will include Supervisor Henry W. Wright, Asa Keyes, district attorney; Frank C. Weller, assemblyman of this district, and the twelve superior court judges now sitting, who are: Hardy, Keetch, York, Valentine, Burks, Archbald, Collier, Hollzer, Fleming, Shaw, Thompson and Guerin.

PLANS PREPARED FOR COMING SHOW

Bohemian Night Party Will Be Held on August 21 In Eagle Rock

EAGLE ROCK, Aug. 14.—The regular play-reading night of the Community Players association, scheduled for tonight, has been postponed on account of the Bohemian party the association will give at the Women's clubhouse on next Thursday night, August 21. On that night the clubhouse will be known as the "Black Cat" and unusual entertainment is promised.

The Bohemian party will be open to the general public and there will be no admission, those in charge of the affair have announced. Included in the entertainment being arranged are a number of acts from Los Angeles theatres, feature and specialty numbers from Hollywood, a program given by the Kiwanis club, numbers by the "Potboilers" of Los Angeles, and other events.

Eve Richardson and Jennie Swenson have planned the program and are making all arrangements for the evening. Mrs. Frederick Beach, social director, has appointed them hostesses for this event, which marks the first informal social activity of the Community Players' association since reorganizing, sponsored by the drama section of the Women's Twentieth Century club.

Goes to Canada

Miss Edna Sears, who has been employed at Cotner's dry goods store, is en route to Alberta, Canada, where she plans to teach school. She was accompanied as far as Seattle by Mrs. Wm. M. Keough.

Mr. and Mrs. J. M. Moshier of Windermere avenue have returned from their month's vacation tour. The Moshiers drove to Crater lake on the Redwood highway and returned home via the Pacific highway.

Mr. and Mrs. W. Walmsley and daughter, Mary Mae, formerly of Long Beach, are now located at 2126 Norwalk avenue. The Wamsleys moved to Eagle Rock to make it easier for their daughter to attend Occidental college.

DETACHABLE WHEELS

To keep detachable wheels in perfect condition, frequent inspections are necessary. Rust accumulates behind the hub plate and the hole through which the axle passes. This should be cleaned and greased, for rust soon plays havoc with steel and quickly eats its way through to an appreciable extent.

CLEAN MUFFLER

While the muffler on most cars is in a most inaccessible position, this part should be taken off occasionally and cleaned. To neglect this will eventually lead to trouble, possibly to having it blown off.

Free! Free!

Two Tons of Delicious

Satsuma Plums

To be given away to our old and new patrons

Tomorrow, Friday, Aug. 15

In celebration of our Second Anniversary in the Auto Electric and Battery Business and the First Anniversary of our Gasoline and Service Station.

—The Home of—

Gould Storage Batteries

—and—

Dayton "Thorobred" Tires

Built for Low-Air Pressure

Sherman-Bond Auto Electric Co.

Gas, Oils, Greases and Accessories

426 S. Central Ave. (Cor. Lomita) Glendale

THE LINDEN DRY-COLOR AIR GUN

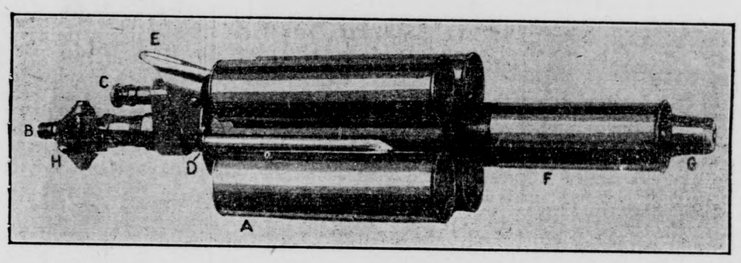

Diagram of the Linden Dry-Color Air Gun

Explanation of Diagram

A—COLOR CHAMBERS—1, 2, 3 and 4, to be filled with desired bronze or dry colors.

2—AIR INTAKE—To be connected with air compressor hose.

C—NEEDLE VALVE—Adjust needle valve to regulate flow of color.

D—AIR TUBE TO COLOR CHAMBER.

E—CHAMBER RELEASE—Press down and revolve to color desired.

F—DETACHABLE BARREL.

G—DETACHABLE NOZZLE.

H—AIR RELEASE—Regulates pressure of air desired to apply color.

Only Device of Its Kind

THE LINDEN DRY-COLOR AIR GUN IS THE **ONLY DRY COLOR** AND **BRONZING GUN** ON THE MARKET MAKING IT POSSIBLE:

FIRST—To apply dry colors or bronzes **direct,** retaining all their original brilliancy.

SECOND—To blend dry colors and bronzes evenly, without spots or discolorations.

THIRD—To apply color blends and decorations to new or old surfaces in **one-third** the time required for primitive methods.

CAUTION—Do not use liquids in THE LINDEN DRY-COLOR AIR GUN

ITS USES

ANTIQUING—
1. Furniture.
2. Picture frames.
3. Woodwork.
4. Old and new walls.

JAZZ FINISH—
Old and new walls, including calsomine.

TIFFANY BLENDS—
Old and new walls, including calsomine.

POLYCHROME—
1. Electrical fixtures.
2. Art work.

STENCILING—
SIGN PAINTING—

BACKGROUND

All surfaces to be blended by the LINDEN DRY-COLOR AIR GUN should be prepared as follows:

Two coats of paint, the final coat to form the desired background for the blend.

If the surface has already been painted and is the color desired for a background, it is unnecessary to repaint. Simply varnish size the surface and while tacky, shoot colors to make blend desired.

The Linden Dry-Color Air Gun Co.

Main Office:

Room No. 8 Monarch Building

South Brand Boulevard Glendale, California

RANDALL S. GARRETSON, Sales Manager
L.H. CHATTERSON, Production Manager
MALCOLM ALEXANDER, Business Manager

For Profitable Results Use News Want Ads